

February 1987

ren

Illinois Rural Electric News

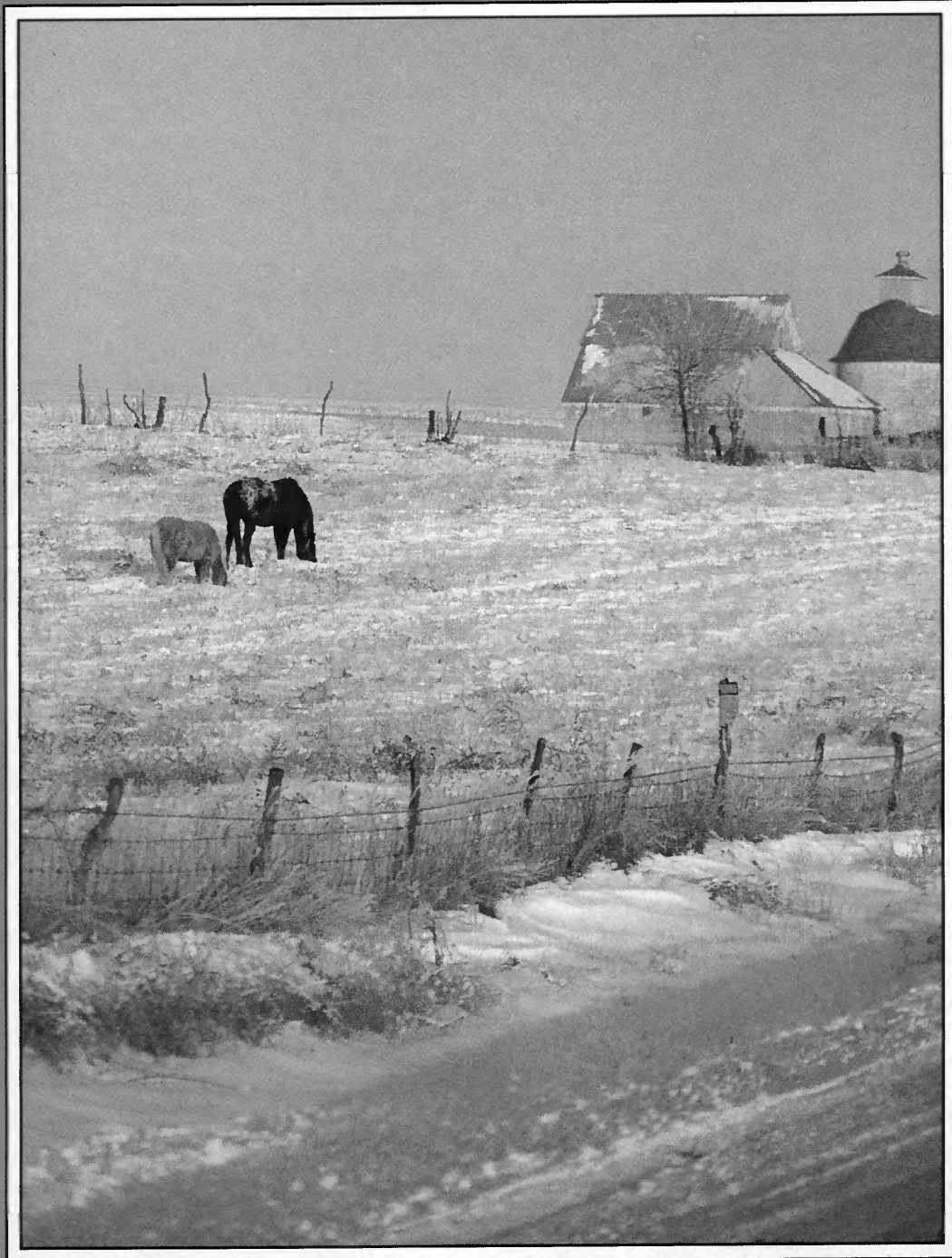

"He Died With Arteries Like A Baby"

Researchers Discover Evidence That The Human Body Has Its Own Natural System That Helps Keep The Arteries Clean

(Atlanta, GA)

FC&A, a nearby Peachtree City, GA medical publisher announced today the release of a new \$3.99 book for the general public, *"Arteries Cleaned Out Naturally"*.

It reveals a startling new discovery by medical researchers. They say they have discovered evidence that the human body has its own natural system that helps keep the arteries clean.

The Amazing Story Of LDL's and HDL's

You'll learn about the new scientific discovery that the human body seems to have its own natural system which helps keep the arteries clean.

You'll learn about how LDL molecules seem to carry cholesterol into the walls of coronary arteries and lead to heart and artery disease. You'll also learn about how other molecules, HDL's, seem to play a part in the body's natural cleansing system.

The recent discoveries about HDL's are important because researchers think that most coronary artery disease is avoidable. There's a lot we can do to help keep our arteries clean.

What "Arteries Cleaned Out Naturally" Reveals

- ▶ The amazing story of HDL's.
- ▶ The latest research evidence that the human body has its own natural system that helps keep the arteries clean
- ▶ Four different types of heart and artery disease explained

in easy-to-understand language

- ▶ Why hardening of the arteries and high blood pressure may be higher now than several decades ago
- ▶ Vitamins and minerals . . . can they help prevent artery disease?
- ▶ Exercise . . . one type that's harmful, another type that may be helpful
- ▶ Why some people get heart attacks even though they're health conscious
- ▶ Heart surgery . . . when it's likely not to help . . . when relief may be obtained by other means
- ▶ Low-fat diets, are they helpful?
- ▶ Relaxation training . . . is it for you?
- ▶ Why foot problems are associated with high rates of heart attack

Can The Body Keep Its Arteries Clean?

On February 21, 1985, a nationally known nutritionist (age 69) died. The doctor who did his autopsy was "amazed to find no evidence of coronary artery disease in a man of his age" and that "he had arteries like a baby". Even more unbelievable was the fact that the nutritionist was diagnosed as having coronary artery disease thirty years ago in 1955 when he was 39 years old!

The nutritionist put himself on a special program to combat coronary artery disease. You'll learn about it in *"Arteries*

Cleaned Out Naturally".

Case studies like this may be atypical. There is no proof that already narrowed or clogged arteries will open up when we start to do things which might help the body's natural cleansing process.

FREE With Order. Offer Expires Midnight, March 31, 1987

Don't wait past the expiration date. Order now and we will send you absolutely free, our newsletter, *"Health News"*.

You must cut out and return this notice with your order. Copies will not be accepted!

Order now! Tear out and return this notice with your name and address and a check for **\$3.99 + \$2.00 shipping and handling** to our following address: **FC&A, Dept. XIL-2** , P.O. Box 2528, Peachtree City, GA 30269.

Save! Return this notice with **\$7.98 + \$2.00** for two books. (No extra shipping and handling charges.)

You also get an unconditional money-back guarantee. If you're not 100% satisfied for any reason, any time, send *"Arteries Cleaned Out Naturally"* back and we will cheerfully refund your purchase price, no questions asked, but keep your free newsletter. We'll send you a copy fast. There is a no-time-limit guarantee of satisfaction or your money back. Order extra copies for loved ones. Order now before it's too late!

© 1987 FC&A

Illinois Rural Electric News

'Unmitigated disaster from a rural standpoint'

The Reagan Administration has proposed a fiscal 1988 budget that would again call for the dismantling of the Rural Electrification Administration, disposal of the federal power marketing agencies, and the sale of \$1 billion in REA Revolving Fund assets.

NRECA Executive Vice President Bob Bergland called the budget "an unmitigated disaster from a rural standpoint. While increasing military spending by 3 percent to \$312 billion, the Administration budget reduced or wipes out programs that undergird the rural economy and jeopardizes the future of rural people of every age. It is unbelievable."

Bergland warned, "Any group that believes it can sit back and let Congress take care of traditional rural programs had better look to its arithmetic and history lessons. There are a lot of new members of Congress who have heard not much more than the Reagan privatization arguments and unless they have indications of support for programs that help rural people, they won't vote for them."

A former member of Congress and ex-Secretary of Agriculture, Bergland urged a strengthening of communications with Congress through coalitions as well as direct contact with senators and representatives by the beneficiaries of such programs as rural electrification, the Extension Service, the Soil Conservation Service, export enhancement programs, price supports, rural housing and credit, crop insurance, vocational

education, and marketing and inspection.

The budget proposes total federal spending of \$1.024 trillion in fiscal 1988, which starts next October 1. President Reagan's goal is to bring the federal deficit down to within the \$108 billion Gramm-Rudman limit in fiscal 1988, mainly by selling federal property.

If the budget is enacted by Congress, the current \$50.7 billion Agriculture Department budget would be cut by \$5 billion. REA, the Agriculture agency that lends money to the nation's rural electric cooperatives, would receive no authorization for guaranteed Federal Financing Bank loans after the current year.

The President's budget states that the REA will "terminate its involvement as a direct source of credit by 1990." In the interim, loans should be made only to rural electric cooperatives "in greatest financial need" by the private sector. Direct loans from the REA Revolving Fund and REA guarantees of the Federal Financing Bank (FFB) would be replaced with REA guarantees of private loans. The REA guarantee commitment would be reduced to 70 percent of principal value.

Rural electric systems now operate and maintain half the nation's poles and power lines to serve 10 percent of the country's population. Every year, between 250,000 and 500,000 new consumers move onto rural electric lines.

— Rural Electric Newsletter

February 1987

Volume 44

Number 10

Published by Association of Illinois Electric Cooperatives

In this issue

Larry F. Elledge
Editor

Gordon M. Olsen
Managing Editor

Jack D. Halstead
Associate Editor

Budget cuts 4 and 5
Plastics factory 6 and 7
Clarksville store 8
FFA winner 12
Cooking for two 21
Shireman selected 23
Helping the disabled 26 and 27
Sewing crafts 29
Illinois Marketplace 30 and 31

ren

Illinois Rural Electric News

(USPS number 258-420) is published monthly for \$3.00 per year and is the official publication of the Association of Illinois Electric Cooperatives, 6460 South Sixth Frontage Road, Springfield, Illinois 62707. Second class postage paid at Springfield, Illinois, and at additional mailing offices.

POSTMASTER: Send address changes to Illinois Rural Electric News, P.O. Box 3787, Springfield, Illinois 62708.

Cover: Shaggy ponies search for food in a snow-covered farm field following a winter snowstorm.

Advertising and editorial inquiries should be directed to the Illinois Rural Electric News, P.O. Box 3787, Springfield, Illinois 62708. National advertising representative: The Papert Companies, 400 N. Michigan Avenue, Chicago, Illinois 60611. Acceptance of advertising by the IREN does not imply

endorsement by the publisher or the electric cooperatives of Illinois of the product or service advertised. Advertisers are screened by the publisher and every effort is made to protect the subscriber but the IREN is not responsible for the performance of the product or service advertised.

Budget again targets REA

Major cuts proposed by Administration will be considered by 100th Congress

Keeping with the annual ritual of trying to dismantle the Rural Electrification Administration, the Reagan Administration has again proposed that the federal lending program be phased out by 1990, a suggestion that traditionally has met with failure in Congress. The 100th Congress will consider the proposal, which comes as part of the President's \$1.024 trillion budget for fiscal year 1988. The budget includes \$50.7 billion for agriculture — a cut of \$5 billion from the current fiscal year.

The budget proposal, released January 5, calls for REA, the Agriculture Department agency that lends money to the nation's rural electric cooperatives, to receive no allotment for guaranteed loans in 1988 or in any fiscal year after that, for rural electric cooperatives. In a new twist to the Administration's repeated attempts to destroy REA, the budget proposes instead that the lending program be picked up by the private sector, and says that REA will guarantee 70 percent of those private loans, up to \$766 million, if they are made to co-ops with "the greatest financial need." The private sector guarantees are slated to increase to \$1.26 billion in 1990 and remain at that level for at least three years.

Rural electric systems serving urban, suburban or recreational areas will not be eligible for the guarantees, even if the urban, suburban or recreational parts of the utility are small or seasonal and other parts are extremely rural. The budget offers no standards for determining what is suburban and what is rural.

The Agriculture Department also has asked Congress to rescind \$441 million

of the \$813 million authorized for electric co-op loan guarantees for fiscal year 1987, which ends the last day of September.

For "insured loans" from the REA Revolving Fund, the White House wants \$258 million for the electric program in fiscal year 1988, down from the \$622 million in fiscal year 1987. Insured loans would be phased out by 1990. The President also hopes for a \$185 million rescission of funds in the insured loan program for fiscal year 1987.

Until the insured loan program can be phased out under the Administration's plan, the budget proposes that the interest rate on those loans should rise from 5 percent to the cost of Treasury borrowing (currently about 7.5 percent) plus 1/8 percent. The interest rate on hardship loans would be increased from 2 percent to 5 percent. And there would be no funding for new power plants.

The REA makes loans from its Revolving Fund for extending electric and telephone service. Every year, between 250,000 and 500,000 new consumers move onto rural electric lines. The Revolving Fund is a self-sustaining account that replenishes itself with loan repayments. REA also guarantees loans to build power plants and transmission lines. Most guaranteed loans are made by the Federal Financing Bank to build power plants and transmission lines, and are 100 percent guaranteed by REA.

Every year since Reagan took office in 1980, the Administration has proposed diminishing the funding levels for REA's guaranteed and insured loan programs, and several times has proposed dismantling the agency altogether. But each year, Congress

Every year, between 250,000 and 500,000 new consumers move onto rural electric lines.

**Proposed Budget for the
Rural Electrification Administration (REA)
for Fiscal Year 1988
(In millions of dollars)**

Program	1986 Actual	1987 Authorized	1988 Proposed
Guaranteed Loans:			
Electric:			
Federal Financing Bank	\$1,168	\$ 813	\$ -0-
Private Sector	-0-	-0-	\$ 766
Telephone:			
Federal Financing Bank	-0-	\$ 120	\$ -0-
Private Sector	-0-	-0-	\$ 74
Total, Guaranteed Loans	\$1,168	\$ 933	\$ 840
Insured Loans (from Revolving Fund):			
Electric	\$ 652	\$ 622	\$ 258
Telephone	\$ 183	\$ 239	\$ 32
Telephone Bank	\$ 128	\$ 177	\$ 93
Total, Insured Loans	\$ 963	\$1,038	\$ 383
Salaries & Expenses	\$ 29	\$ 29	\$ 27
Total, REA	\$2,160	\$2,000	\$1,250

The proposed budget for fiscal year 1988 projects that no funds will be authorized for insured loans beginning in fiscal year 1990.

restores funding levels to amounts that will meet the financial needs projected by the cooperatives.

"The REA's original mission is complete, and reforms to the loan subsidy programs are needed," the budget says.

Bob Bergland, general manager of the National Rural Electric Cooperative Association, says the budget proposals "come as no surprise. In fact, it's the same old story embellished with a few new twists and packaged with a new wrapper." He adds, "The proposals reflect an unbending philosophical approach that holds little regard for the value of rural electrification, and the federal power program, to rural America."

For the telephone cooperative program, the President hopes Congress will rescind its earlier approval of \$120 million for guaranteed loans for the current fiscal year and set a new ceiling of

\$30 million. Then in fiscal year 1988, there would be no federal allotment, with the telephone cooperatives relying instead on REA-guaranteed private sector loans up to \$74 million, with 70 percent guaranteed. Insured loans for telephone cooperatives would be slashed from the current fiscal year's level of \$239 million to \$32 million in 1988, and be phased out altogether by 1990. A rescission of \$134 million is also being sought for the telephone insured loan program for this fiscal year.

This is the first time a presidential budget proposal has topped the trillion-dollar mark. Critics expect Congress to dismiss much of the proposal, which the critics say seeks too many reductions in domestic programs and targets the elimination of dozens of programs that Congress has refused to kill in the past.

— Rural Electric News Service

"The proposals reflect an unbending philosophical approach that holds little regard for the value of rural electrification . . ."

Jon Carlson and Vonnie Kidd use a veterinarian's hypodermic syringe to glue pieces of acrylic together to make a brochure holder.



Plastics for home,

Stir up a photo studio, some picture frames and one busy man and what do you get? In the case of Alan Thompson, you get R. I. Plastics, a small but growing plastic fabrication and vacuum forming plant a few miles southwest of Lakewood, in Shelby County.

Alan, who ran a photo studio in Shelbyville, needed frames for his photos, so he decided to fabricate his

own out of clear acrylic. "Things were going pretty good," the Shelby Electric Cooperative members says with a laugh, "but I got to where I was working like mad with the photography and the plastics, too. It was getting to be too much, so I started looking for a manager for the plastics side of the operation. I didn't find one, so I started thinking about which side of the business I'd



bove left, Jon Carlson works with a sheet of acrylic in preparation to sawing it into the the proper size. At right, Marilyn Koeberlein works the bending side of the operation.

rather drop. After a lot of soul searching, I figured I'd rather work in plastics and have photography as a hobby."

He decided to build a small factory next to his home, atop historic Williamsburg Hill. "It's kind of a remote location," he says, "but that doesn't really make any difference. All the business is conducted by mail or phone, and supplies consist of 4-by-8-foot sheets of plastic, and you need electricity to work the saws and heating elements. I had that, so there was no real reason not to set up shop here."

Many of the products, such as napkin holders and telephone book holders, go to large hotels and motels, and R. I. Plastics supplies the Hyatt hotel chain with the plastics it needs for such purposes. Most of the products are made of clear acrylics, Alan notes, but there are many different colors

to a different city. "The novelty wore off that fast," he says, "because we were selling everywhere. We finally just quit. We've sold to places in Puerto Rico, the Virgin Islands and Fiji, not to mention some European countries."

A sale to England is a case in point. "We got an order on a Thursday," Alan notes, "and they needed the product in London the following Monday. There wasn't much to it, really. We just worked all night fabricating and coordinating with the shippers and air express companies. We got the order there with time to spare, but I don't think there was very much."

There are half a dozen full-time employees at R. I. Plastics now, and two part-timers, but the number fluctuates with the workload.

Alan's mother and dad help in the shop, and Marilyn Koeberlein makes

(Continued on page 11)

Alan Thompson holds a finished brochure holder.

export

available for his use.

Most orders come in from advertising agencies, he says, and word-of-mouth references among agency people help keep the business growing. "I've listed with a couple of advertising trade publications," Alan says, "and that helped a lot, too." At one time, he kept a U.S. map on the wall of the shop, and stuck in a new pin each time a job went





Clarksville Store — a little restaurant with big ideas

A sign in front of the Clarksville Store and Restaurant proclaims, "Seating capacity, 1,000 — 47 at a time." It's an upbeat, infectious kind of sign, and typifies the spirit of Mike Kile, the store's 27-year-old owner, and Betty Hendrix, the waitress who came up with the sign idea. "A borrowed idea," she laughs, "but clever, anyway."

The store, which also boasts a deli, is located in Clark County, near Mill Creek Lake, and is served by Edgar Electric Co-operative Association.

Mike notes that some families regularly trek from as far as Danville and Champaign to sample the food at the

little out-of-the-way restaurant, and that Mattoon and Effingham diners make the shorter trip, too.

While 60 miles or so might seem to be a fairly stiff jaunt for a dinner, there apparently are those who think it's worth it. "We have people from all those places, and there's a family of nine who come over from Charleston almost weekly. They're kind of making a family tradition out of the trip. We think our Friday and Saturday specials are well worth the trip," Mike says.

Mike's wife, Jeanie, cooks the daily specials, and if the expanding clientele is any indication, she must be doing something very right. Mike, who "grew up in the Colonial Kitchen in Marshall," where his mother worked, bought the Clarksville operation last April. A main goal is to turn the store into a widely known family restaurant while keeping the local customers happy, too, with menus that are made up of less-than-full-fledged meals. Betty, who's been waitress at the store since the end of May, notes that there are a lot of farmers who come in virtually every morning for coffee and perhaps biscuits and gravy. "We open at 5:30 in the morning," she says, "and there's usually one guy who's waiting when we get here. We do a good

(Continued on page 22)

Above, the sign in front of Mike Kile's Clarksville Store indicates an optimistic outlook. At right, Betty Hendrix takes a quick look into the bait cooler. The store also has a Vend-A-Bait machine outside to provide live baits for fishermen who run out of bait after hours.



BARGAIN SALE

ON FRUITS, NUT TREES, GROUND COVERS, PERENNIALS, WILD FLOWERS, SHRUBS, TREES & AGRIFORM TABLETS

SEMI-DWARF APPLES



SEMI DWARF JONATHAN

SEMI-DWARF APPLES

They are the most productive tree, grows 12 to 15 feet tall. Gives you more fruit per limb, more fruit per tree.
Semi-Dwarf Jonathan, 2-3'
Semi-Dwarf Red Delicious, 2-3'
Semi-Dwarf Yellow Delicious, 2-3'
Semi-Dwarf Grimes Golden, 2-3'
Semi-Dwarf Winesap, 2-3'
2 for \$4.50 10 for \$20.00

AMAZING SALE ON AGRIFORM PLANTING TABLETS 20-10-5



Be sure and feed plants with 2 tablets per plant.

Here's the Safe, Sure Way to Feed Flow. Shrubs, Flow. Trees, Shade Trees, Dwarf Fruit Trees, Standard Fruit Trees, Semi-Dwarf Apples, Nut Trees, Evergreens, Vines, Perennials, Berry Plants, Figs, Rhubarb, Asparagus, and Hedgeplants.

One application feeds fully for two years! Safe for all species, effective on all garden soils. Apply at any time of the year. No other fertilizer needed when you feed with these efficient tablets.

Agriform tablets do not melt away and drain through the soil. Instead, they break down slowly under the action of helpful soil bacteria. This release mechanism is so gentle that roots will grow around the tablets without damage and will absorb and transport the nutrients throughout the plant. 2 Tablets Per Plant.

You can use these Agriform planting tablets on plants you already have planted as well as the ones you are now planting. This is the best fertilizer you can buy. Don't miss this amazing offer.

Prices on Agriform Planting Tablets
50 Tablets \$5.00 100 Tablets \$10.00 200 Tablets \$19.00

NATIVE WILD FLOWERS

10 Blue Bells	4.50
6 Jack-in-the-Pulpit	4.50
6 Dogtooth Violet	4.50
6 Lady Slippers, Pink	4.50
10 Smooth Solomon's Seal	4.50
10 Trillium, Mixed Colors	4.50
10 Christmas Fern	4.50
10 Dutchman Breeches	4.50
10 Blood Root, White Flowers	4.50
10 Hepatica, Pink	4.50
10 Cardinal Flower, Red	4.50
10 Shooting Star	4.50



ELBERTA PEACH (1 to 2 ft.)

Still the most popular peach on the market, and universally planted. Yellow freestone of excellent quality, juicy, firm, but tender. Tree is hardy, productive and disease resistant.
3 for \$3.50 10 for \$10.00 100 for \$90.00

COLORADO BLUE SPRUCE

Rated the most popular and valuable evergreen. Impressive color and perfect pyramidal shape, adds beauty and value to any property.
4 to 10 inches 10 for \$3.00



VINCA MINOR

An old fashioned popular vine for ground covering, growing well in the shade, useful also for porch and window boxes. The flowers are light blue color. The green leaves stay on all winter, will grow under almost any condition.
100 for \$6.00 1000 for \$49.00

PERENNIALS

6 Cannas - Red	4.50
6 Cannas - Pink	4.50
6 Cannas - Yellow	4.50
10 Babybreath - White	4.50
6 Lavendola (Sweet Lavender)	4.50
10 Yucca Candle of Heaven	4.50
4 Pampas Grass - White Plumes	4.50
10 Fall Asters, Pink	4.50
10 Candy Tuft, White	4.50
10 Fall Asters, Red	4.50
6 Dahlias, Mixed Colors	4.50
10 Carnation, Red	4.50
10 Oriental Poppy, Red	4.50
3 Bleeding Heart	5.98
6 Creeping Phlox, Mixed Colors	4.50
10 Shasta Daisies - Alaska	4.50
10 Lupines, Mixed Colors	4.50
10 Hollyhocks, Mixed Colors	4.50
10 Mums, Red or Yellow	4.50

BURNING BUSH (4 to 10 inches)

In fall the leaves turn a brilliant mirror-bright crimson. A 4-5 ft. showpiece with unusual corky bark. Hardy in sun or partial shade.
5 for \$2.00 10 for \$3.95 100 for \$35.00



LOMBARDY POPLAR 1 1/2-3 ft.

Suitable as a background, along driveways, screening off outbuildings and other unsightly objects.
10 for \$4.00 50 for \$17.50

BLUE HYDRANGEA 4 to 10 inches

Large cool-blue blossoms throughout the summer amid green leaves. The more acid the soil, the deeper blue will be the color. Maintain soil acidity by using aluminum sulphate. Grows 3-4 feet tall in partial sun or shade.
3 for \$1.00 10 for \$3.00

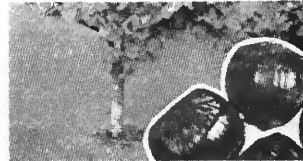

AMERICAN FILBERT HAZEL NUT

Quick bearing, dwarf growing. Easy to crack, large sweet kernels, shell out whole. Fine for shrub borders or hedges.
1 to 2 ft. 3 for \$2.75



HUNT MUSCADINE GRAPE 1-2 ft.

Considered the best dark-fruited Muscadine. Even ripening. Excellent for wine, juice, jelly & jam. Recommended for both home and commercial planting.
3 for \$3.00 10 for \$9.00



ENGLISH WALNUT 1 to 2 ft. 2 for \$7.98

Attractive, broad-headed trees, excellent for shade. Grow fast, bear young. Large, thin-shelled, and easy to crack nuts.

NOTICE - Send check or money order with order. Send \$2.00 extra for postage and packing.

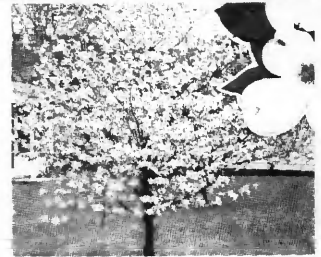

WHITE DOGWOOD 1 1/2 to 2 ft.

Large white, single blossoms are conspicuous early in spring. The foliage is attractive all summer, and the fall colors beautiful. Red berries hang on most of the winter. Use as a specimen or in groups as a background for borders. Grows up to 30 feet high.
3 for \$1.00 10 for \$3.00



BLUEBERRIES - Southland, Woodard 1 foot. During July and August, every bush is loaded with huge, grapelike clusters of sapphire blueberries. Need acid soil and plant very shallow.
4 plants (2 of each) for \$4.50



BRONZE SCUPPERNON GRAPE

1 to 2 feet. Large, thick skinned, reddish-bronze berries with russet dots. Flesh is pale, with juicy, sweet to agreeably tart flavor. Vine is vigorous and productive.
3 for \$3.00 10 for \$9.00

PAW PAW 1 1/2 to 2 ft. 2 for \$1.95

A small tree that forms colonies from root sprouts, with straight trunk, spreading branches, and large leaves. Height 30 ft. Fruit 3 to 5 inches long, edible soft yellowish pulp has flavor of custard.

OZARK BEAUTY STRAWBERRY

Juicy red berries are produced throughout the summer until frost. Delicious for fresh eating, as well as freezing.
25 for \$2.98 100 for \$10.00

SUNRISE STRAWBERRY

A bright red berry ripens in late May and are vigorous and disease resistant.
25 for \$2.98 100 for \$10.00

GUARANTEE - Here is our two-way guarantee. First guarantee: When you receive your order, if there are any plants in bad condition, you notify us immediately and we will replace Absolutely Free. Second Guarantee: The reason we make this strong guarantee is because there is no reason any of the plants should die. However, if any fail to live within 12 months from date of delivery we will replace for one-half of the original purchase price, plus \$1.00 for postage and handling. No return of dead plants necessary. We guarantee our plants to be true to name and color. Anything that proves otherwise we will replace FREE.

Our plants are nursery grown from cuttings, seeds, or budded stock unless otherwise stated. These have never been transplanted. Plants are inspected by the Tennessee Department of Agriculture. This gives you a chance to buy at lower prices. You may order as many or as few plants as you wish. Please request when you want plants shipped. If not requested, orders will be shipped at proper planting time for your area. Send \$2.00 for postage and packing. **RUSH YOUR ORDER TODAY!**

LEE'S NURSERY • Route 2, Box 184-IL • McMinnville, TN 37110

Fashion Earrings 10¢ Each

(Atlanta, GA) —

FC&A, a nearby Peachtree City, Georgia retailer of sterling silver flatware and high fashion jewelry is "giving away" 100 fashion pierced earrings from the M. Servier Collection for only 10¢ each in a campaign to increase its customer list.

These 100 earrings are guaranteed to be available only to those people who write to the address below before midnight, March 31, 1987

In order to be eligible for your sets of fashion earrings, you must cut out and return this publicity notice with your order. Copies will not be accepted!

Fashion Colors and Shapes

Each set of 100 earrings contains a variety of sizes, styles and colors personally selected by M. Servier on his latest international buying trip.

This unbeatable jewelry package contains assorted glamorous earrings in a wide scope of colors, sizes and shapes.

Your set is individually hand assembled so all the pairs of

earrings are unique. Because each set is personally hand packed, the variety of pieces may be slightly different from set to set.

The colors range from brilliant reds, purples and blues to more muted whites, yellows and greens. There are dazzling gold and silvertone balls and different shapes like flowers, hearts, moons, crosses, butterflies and circles. These sets are so versatile that they can be worn with all of the latest fashion styles.

The 100 fashion earrings all have surgical steel posts with regular butterfly backs plus six extra hypoallergenic "bullet style" backs for comfortable fitting.

Free With Order Offer Expires Midnight, March 31, 1987

If you order before the deadline, we'll send you absolutely free a lovely jewelry box that can be used for gift-giving or display. Each petite sculptured jewelry box is made of sparkling clear acrylic with a velvet tray. You can admire your collection without even having to open the lid.

Unconditional Lifetime Money-Back Guarantee

Each set of 100 glamour earrings comes with an unconditional lifetime money-back

guarantee. If for some reason you are not satisfied with your collection, simply return it to us for a full refund. But keep your free jewelry box.

Sorry Only Two 100 Earring Sets Per Customer

Because there is limited availability in this publicity campaign, and because of our desire to obtain additional names for our customer list, we must limit each customer to only two sets of 100 earrings (50 pair). Absolutely no exceptions will be made. Checks for more than two sets will be returned to the customer.

Not Sold In Jewelry Stores

This offer will **not** be made in jewelry stores. So order now! Tear out this publicity notice and return it to the address below before midnight, March 31, 1987

Don't Wait! Offer Expires Midnight, March 31, 1987

Don't wait! Order now before the expiration date! Send this publicity notice with your name and address and a check for \$10.00 plus \$2.00 shipping and handling for each 100 earrings (50 pair) to our following address: **FC&A, Dept. UIL-2, P. O. Box 2528, Peachtree City, GA 30269.**

Remember, satisfaction is guaranteed or your money back!

© 1987 FC&A

Plastics

(Continued from page 7)

the 25-mile drive from St. Elmo to work as a bender. Jon Carlson is usually involved in cutting the acrylic to the size and shapes needed, and Vonnie Kidd does most of the packing and shipping.

When a job arrives in the shop, the first step is to cut the plastic to size — on a regular table saw — and the edges are then sanded and flame polished. After cleaning, the plastic goes to the silk screening area, where Alan's mother, Eileen, usually makes the screens and does the screening. She applies logos, messages, or both. To bend the

plastic, Marilyn holds it over a long, glowing strip of heating element wire until it's warm enough to bend. After the bending, pieces are glued together as needed to make the desired product. They apply glue very carefully, using an enormous veterinarian's hypodermic syringe.

"It sounds like an easy process," Alan says, "and I guess it is, but there are a lot of complications to it, too."

Vacuum-formed products have just been introduced to the shop's

product line, and Alan has high hopes for a good mix of products. "Vacuum forming looks like it's a little simpler than fabrication," he says, and adds after a pause, "but fabrication looked awfully simple, too, before I got into it."

Whether it is easier than fabrication, more difficult, or about the same, it looks like R. I. Plastics is ready to tackle the challenges involved with vacuum forming, and there may be new developments in the future, Alan says.

FOR SALE

Excess equipment. Considering offers. Currently in use, well-maintained and fully operational.

- 1972 Ford F600 with LP dual fuel and with a Model HS46HA12 Pitman Hotstik unit, double bucket — 46' to bottom of bucket
- 1970 Ford F700 with LP dual fuel Model Captain Telelect 10,000 lb. maximum derrick capacity
- 1974 International 1700 McCabe Powers Pole Master Model PM201 12,000 lb. maximum derrick capacity
- 1976 Model R40 Ditch Witch Trencher with Backhoe

Contact Robert Delp, Manager
Farmers Mutual Electric Company
P.O. Box 43
Geneseo, Ill. 61254
1-309-944-4669

QUINAULT EVERBEARING STRAWBERRIES

Great New Variety

PICK BERRIES UP TO 2" IN DIAMETER FROM JUNE . . . TILL FROST

10 for \$1.95 25 for \$ 3.95
50 for \$6.95 100 for \$11.95

PLANT THIS YEAR — HARVEST THIS YEAR

Here's a great-tasting, heavy-bearing new everbearing Strawberry that grows so big we hesitate to tell you...we're afraid you won't believe us. But they have been found as big as tea cups. This amazing berry was developed by Washington State University. It is well on its way to being the greatest performer ever. Quinault has been tested in 13 states and Canada with excellent performance record for size, taste and plant growth. IT WAS FOUND TO BE THE MOST DISEASE-FREE EVERBEARING WE HAVE TESTED.

Because it is so new the Quinault is still being tested. But it appears to have all the properties to make it a very popular...if not the MOST POPULAR VARIETY OF EVERBEARING STRAWBERRIES. AMAZE YOUR FRIENDS - pick quarts of big, delicious Strawberries every few weeks all summer long. Place your order today and get them started now. Order at least 50 plants to try them out...or more if you can handle them. Plant Quinault Everbearings this Spring and begin harvesting big, red, ripe Strawberries...often in just 6 weeks...and all summer long.

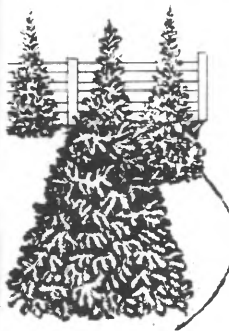
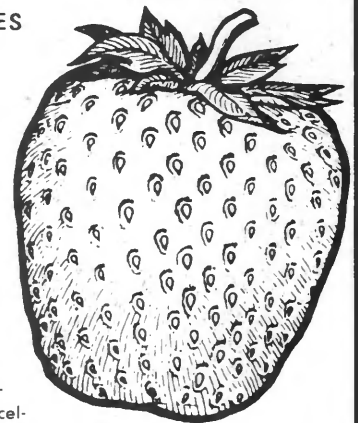

Colorado Blue Spruce

5 Yr. Old — 1-2 Ft. Tall

ONLY

\$1.95 ea.

3 For \$5.75

6 for \$10.95

9 for \$15.95

12 for \$19.95

Now you can purchase the ever-popular, ever-beautiful Colorado Blue Spruce (*Picea pungens glauca*) at this special low price—only \$1.95 each. These versatile Blue Spruce are lovely as single accent planting as a privacy row or windbreak, and as a colorful corner grouping. It's rich silver-blue foliage makes it a welcome sight all year around. You'll receive select,

nice bronched 5-year old transplanted trees that are at least 1 to 2 feet tall. Having been transplanted, the root system is well developed and will help the tree get off to a fast start. Order your Blue Spruce on the convenient coupon below.

SPECIAL OFFER

3 Yr. Old 10-18" Tall

3 for \$2.49
6 for \$4.85

Strong, northern grown 10 to 18" 3 year old seedlings, are Nursery grown. They're just the right size for planting. These trees will help turn your yard into a show place.

FULL ONE-YEAR GUARANTEE

If within one year of receipt of your order any plants do not live, just RETURN THE SHIPPING LABEL ONLY for a free replacement or purchase price refund, your choice. We guarantee plants to be vigorous, healthy, and first class in every way. The WARRANTY IS VOID UNLESS THE SHIPPING LABEL IS RETURNED.

ORDER HERE

HOUSE OF WESLEY, NURSERY DIVISION
DEPT. 9950-39, 2200 East Oakland Ave.
Bloomington, Illinois 61701

HOW MANY	CAT NO	DESCRIPTION	COST
	N6172	5 Yr. old BLUE SPRUCE	\$
	N6208	3-Yr. old BLUE SPRUCE	
	N6607	QUINAULT EVERBEARING STRAWBERRIES	

Illinois Residents add 6% Sales Tax \$

Postage and Handling \$ 95

NAME _____ TOTAL \$ _____

ADDRESS _____

CITY _____ STATE _____ ZIP _____

© 1987

WATER WELL PUMPS
ALL TYPES
1/3 HP to 15 HP
BIG DISCOUNTS!

For Free Information:

CALL TOLL-FREE 1-800-633-8774

OR WRITE: **DeepRock** 2200 Anderson Rd.
Opelika, AL 36802



Bryan Bower

Pike County youth wins FFA electrification award

For the second straight year, an Illinois student has won top honors in the national Future Farmers of America Agricultural Electrification Proficiency competition.

Bryan Bower, son of Robert F. and Colette Bower of rural Barry (Pike County), received the 1986 award at the recent national FFA convention in Kansas City. The Bowers are members of Illinois Rural Electric Co. Bryan won a plaque, \$250 and a one-month, all-expenses-paid tour of Europe this coming summer for winning the national award. In 1985, Bryan Seidel of Altamont (Effingham County) won the national award in the same category.

Bower was the winner in the central regional competition prior to the national contest. He became eligible for the regional runoff when he won the \$100 State FFA Agricultural Electrification Award sponsored by the National Food and Energy Council of Columbia, Missouri, and Klein Tools of Chicago as

a Special Project of the National FFA Foundation. In the regional competition, Bryan won a plaque, \$250 and partially paid travel expenses to the Kansas City convention. In Kansas City, final competition was against winners from the other three FFA regions.

The Agricultural Electrification Proficiency Award program includes all Supervised Occupational Experiences programs that develop the FFA member's interest and knowledge of basic electricity used in agriculture and the home. Each student's practical experience program is different but may involve wiring, energy management, electric motors and the safe use of electricity, which will improve efficiency, increase production and enhance the standards of living. This category also includes those programs whereby a student is placed to obtain training and practical experience in preparation for an electrical career.

Bryan's interest in electricity began when he started carrying tools for his father. Bryan has already completed an electrification class offered by a community college and does basic wiring and repairs furnaces and air conditioning units.

MISSING



HEATHER ANN GURLEY

LAST SEEN: 5/18/86 EYES: Brown
 FROM: Herrin, IL HEIGHT: 4'6"
 DOB: 4/16/75 WEIGHT: 65
 WHITE FEMALE HAIR: Brown



DONEL JACOBY MINOR

LAST SEEN: 12/20/84 EYES: Brown
 FROM: Inglewood, CA HEIGHT: 20"
 DOB: 10/8/84 WEIGHT: 10
 BLACK MALE HAIR: Brown

If you can identify these or any other missing children, call The National Center for Missing and Exploited Children at:

1-800-843-5678

(sightings only)

This message is brought to you as a public service by Association of Illinois Electric Cooperatives, in cooperation with National Child Safety Council.

-Safety Tip of the Month-

Make a mental note of the clothes your child wears EVERY DAY. Avoid putting your child's name on the outside of clothes or books. Children may respond to a dangerous person who calls them by name.

© National Child Safety Council 1985 • All Rights Reserved • LITHO USA

If you want to personally help end this national tragedy, or need additional information, please call:

1-800-222-1464

You'll Catch Fish Like Crazy... IT'S GUARANTEED!

All you have to do is spray a little secret formula called "Catch Fish Like Crazy" on your bait or lure. And whether you fish fresh water or salt water, whether you fish in good or bad weather (even ice fishing), no matter what kind of fish you're after... you'll catch more fish, bigger fish than you've ever caught in your life! If you don't, you'll get your money back. You've got to try it to believe it. For a long-lasting spray can just send \$5.95 plus \$1 post. and hdg. Save more order 2 cans \$10.00 plus \$1.50 post. and hdg. Save even more 4 cans \$19.95 post. FREE! Send Check or Money Order today. Master Card & Visa orders welcome. Send card # and exp. date.

CONTINENTAL QUEST RESEARCH CORP. Dept. 6301
 6100 N. Keystone, Indianapolis, IN 46220
 © Continental Quest Research Corp.



"I THINK IT'S A MIRACLE I'M FREE FROM PSORIASIS"

SEND FOR FREE INFORMATION

"Had psoriasis since I was 19, now going on 81. Under my arms, between my legs. I've been free from psoriasis over 6 months now. I think it's a miracle. Dr. knows what it's all about, he has a cure, no mistake about that. God bless Dr. Connolly." M.U. . . . IL.
PSORIASIS CLINIC DEPT. IR27 RTE.1 PONTIAC, IL 61764

DID YOU KNOW?

That old stock tank, water reservoirs, etc., coated with Virden Tank Coat, are better than new ones! Fix it and forget it! Let us send you complete information. Serving Farm & Ranch Since 1950. **VIRDEN PERMA-BILT CO.**, 2821 Mays St., P.O. Box 7160IN, Phone: 806/352-2761, Amarillo, Texas 79114-7160

DENTURES \$99 ea.

UPPER AND/OR LOWER FITTED IN ONLY ONE DAY!

- PARTIAL DENTURES
 Acrylic (Plastic) - \$99 ea.
 Metal - \$195 ea. (10 work days)
- EXTRACTIONS
 With Denture - \$5 ea.
- FREE Denture Examination
- FREE Follow-up Adjustment
- REPAIRS and Other Dental Services (Fee List Available)



Be In Between 8 a.m. - 11 a.m. And In Most Cases Have Your Custom Dentures The Same Day! Weekday Appointments Highly Advised (Saturday By Appointment • Closed Monday) Dental Materials Are ADA Approved We accept cash, MC/Visa & Discover Dr. Salera is a general dentist - not a prosthodontist

ABC Dental Services

Dr. Donald Salera, D.D.S.

13131 Tesson Ferry Rd. Suite 200
 St. Louis, MO 63128

(314) 849-3377

Collect Calls Accepted

NEED HELP GETTING UP?

GET THE ARTHRITIC LIFT CHAIR



SINCE 1971

- A great benefit for people with arthritis
 - Stand smoothly without strain
 - Enjoy your precious independence
 - Sit slowly and safely at the control of a button
 - Many models to buy or rent
 - In-home demonstration by appointment
- A LIFT CHAIR CAN CHANGE YOUR LIFE**

Medicare limited coverage — ask us
Call toll free today, ask for free catalog

1-800-428-9234

Local 523-5338

LIFT CHAIRS INCORPORATED

Dept. IRE, 1701 E. Cook, Springfield, IL 62703

Make masonry chimneys safe



A wood appliance is only as safe as the chimney it's vented into, says Mike Bolin, University of Illinois Extension forester.

"Homeowners who are seriously considering a wood stove or furnace should give serious thought to having an existing masonry chimney thoroughly inspected by a professional chimney sweep prior to purchasing the wood appliance," Bolin says. "The chimney should be checked out from top to bottom for loose or punky mortar joints, deteriorated brick, and a cracked flue liner. Any repair or cleaning should be done at that time."

In some older homes, the chimney may be in such bad shape that it is beyond repair. In these cases, a new one must be built or a prefabricated metal chimney installed. To be on the safe side, Bolin recommends you get a professional inspection of the entire heating system at least once a year.

Chimney fires have a way of taking their toll on flue liners, Bolin points out. Repeated fires in an abused chimney can be a serious safety hazard. The heat generated in a chimney fire can exceed 2,500 degrees F. If the fire lasts for any length of time or if there are frequent fires, the clay liner could crystalize or crack. Certainly its structural integrity must be suspect after a major chimney fire, Bolin says.

Some masonry chimneys have no liner in the flue. Under no circumstances should a wood appliance be vented into a chimney without a flue liner, Bolin stresses. A liner helps by providing an easy-cleaning, smooth surface which helps to evacuate the smoke quickly, giving added protection for the chimney and the surrounding combustible materials if a chimney fire does occur. Unlined, masonry chimneys are extremely difficult to clean. The jagged edges of brick and mortar make the removal of creosote deposits next to impossible. The jagged edges also slow down the gases and speed up the formation of creosote deposits, Bolin adds.

Masonry chimney without a liner can be relined with minimal difficulty and reasonable cost, he continues. Two methods commonly used included installing a stainless steel pipe, which is the same diameter as the wood appliance's collar, the length of the flue, or by inflating a large doughnut-like

balloon inside the chimney flue and pumping a high-temperature cement down around it, coating the flue walls and forming a very effective liner. Many chimney sweeps now provide chimney relining as part of their professional service.

Homeowners who currently have a wood appliance vented into a masonry chimney should be aware of relatively new National Fire Protection Association regulations for new masonry chimney construction, Bolin says. These regulations obviously will not affect an existing installation, but ignoring the underlying safety motives may spell potential trouble for many homeowners some time in the future.

Recent revisions call for a one-inch clearance between any combustibles and the outside of the chimney if it runs on the outside of the house. This airspace cannot be filled except for fire-stops between floors. The airspace can be flashed with non-combustible materials to keep out water and debris.

A masonry chimney that runs up through the interior of the home must have a clearance of two inches between any combustible and the outside of the chimney. The same guidelines for flashing and fire-stopping apply.

The regulations also require a liner which can be 5/8-inch fire clay, stainless steel, cast refractory cement, or other materials which resist corrosion, softening, or cracking from temperatures up to 1,800 degrees F.

"The reason for the revision relates to the intense heat generated by a wood fire and the effect it has on nearby combustibles," Bolin explains. "In many older homes, a masonry chimney is buried within the walls of the central portion of the house. It may well serve the venting needs of all the conventional heating appliances in the home. In all likelihood, the chimney is surrounded by combustible framing members such as studs, lath and wood flooring."

Temperatures don't have to be very high inside the chimney to cause the nearby combustibles to dry out, Bolin says. As wood dries, it begins to change color. It darkens and as it does so, it absorbs more heat. Eventually, it begins to char and needs only a low amount of heat to eventually ignite.

The normal ignition temperature of

Need an easy, affordable solution for the hard-to-heat room?

Try an efficient portable electric heater!



An inexpensive, portable electric heater can really help you save . . . while you're safe and snugly in that hard-to-heat room this winter. You'll save with an electric portable heater because you can spot-heat a single room without turning up the thermostat for the entire house.

And while you're saving in comfort, you and your family will be safe from the mess and dangerous fumes of other portable heaters.

If you're considering a portable heater, remember that there are many different types. Some electric models will heat an entire room, while the modern "people heaters" provide a radiant heat that warms just you!

For more details on portable electric heaters, or for help to determine the correct size heater for your room, contact your electric cooperative. We'll be glad to help . . . and you'll be glad you called.



Electric Cooperatives of Illinois

Good for ALL Illinois

wood is between 450 and 500 degrees F. Fire experts believe that when subjected to repeated heating and drying, wood may ignite at temperatures as low as 250 degrees, and that's easily reached in a wood-heating system, Bolin says.

"What many fire inspectors have found in older homes with buried, masonry chimneys venting a wood heater is a charring of nearby wood which eventually leads to a fire within

in the wall," he says. "The unfilled airspace will provide a cooling effect for nearby combustibles. Air is free to circulate within the cavity and any heat build-up can be carried away.

"If I owned an older home with a buried central masonry chimney and vented a wood appliance into it, I would be rather nervous. You could say it's like a time bomb waiting to go off."

Two Grown Men Can't Pull It Apart! Zoysia Saves Time, Work & Money



So deep-rooted is Amazoy... it grows into practically indestructible turf.

Amazoy is the Trade Mark Registered U.S. Patent Office for our Meyer Z-52 Zoysia Grass

By John T. Jackson

Every year I see people pour more and more money into their lawns. They dig, fertilize and lime. They rake it all in. They scatter their seed and roll and water it. Birds love it! Seeds which aren't washed away by rain give them a feast. But some seed grows, and soon it's time to weed, water and mow, mow...until summer comes to burn the lawn into hay, or crabgrass and diseases infest it. That's what happens to ordinary grass, but not to Amazoy Zoysia.

"MOWED IT 2 TIMES," WRITES WOMAN

For example, Mrs. M. R. Mitter writes me how her lawn "...is the envy of all who see it. When everybody's lawns around here are brown from drought ours just stays as green as ever. I've never watered it, only when I put the plugs in...Last summer we had it mowed (2) times. Another thing, we never have to pull any weeds — it's just wonderful!"

LAWN WATERED ONLY ONCE

And from Iowa came word that the state's largest Men's Garden Club picked a Zoysia lawn as the "top lawn — nearly perfect" in its area. Yet this lawn had been watered only once all summer up to August!

NO NEED TO RIP OUT PRESENT GRASS

Plug Amazoy into old lawn, new ground or nursery area. Just set Amazoy plugs into holes in ground like a cork in a bottle. Plant 1 foot apart, checkerboard style.

When planted in existing lawn areas plugs will spread to drive out old, unwanted growth including weeds — from part shade to full sun. Goes off its green color after killing frosts. Begins regaining its green color at the time when the temperature in the spring is consistently warm. This, of course, varies with climate. Easy planting instructions with order.

FREE! UP TO 900 PLUGS!

CHOKES OUT CRABGRASS

Thick, rich, luxurious, established Amazoy grows into a carpet of grass that chokes out crabgrass and weeds all summer long.

FOR SLOPES, PLAY AREAS, BARE SPOTS

End erosion of slopes with Amazoy. Perfect answer for hard-to-cover spots, play-worn areas.

NO SEED, NO SOD!

There's no seed that produces winter-hardy Meyer Zoysia. Sod of ordinary grass brings with it the problems of seed: like weeds, diseases, burning out, other ills. Save time, work, money. Plug in Amazoy.



FREE PATENTED STEP-ON PLUGGER WITH ORDERS OF 600 PLUGS OR MORE.

Amazoy exclusive! No one else can offer you this patented 2-way plugger. Saves bending, time, work. Light, rugged, invaluable for transplanting. Cuts away competing growth as it digs plug holes.

WEAR RESISTANT

When America's largest University tested 13 leading grasses for wear resistance, such as foot scuffing, the Zoysia (matrella and japonica Meyer Z-52) led all others.

Your Amazoy lawn takes such wear as cookouts, lawn parties, lawn furniture, etc. Grows so thick you could play football on it and not get your feet muddy. Even if children play on it, they won't hurt it — or themselves.

Amazoy thrives in porous, sandy soil, "builder's soil" — even salty beach areas! Beauty is but one advantage of Zoysia Grass. It's also so vigorous and rich it thrives in soils where lesser grasses have failed you repeatedly. Start your Amazoy lawn this Spring, and never re-seed your lawn again!

Meyer Z-52 Zoysia Grass was perfected by U.S. Gov't.: Released in cooperation with U.S. Golf Assoc. as a superior grass.

Order guaranteed Amazoy now, get your bonus plugs FREE. Your order will be delivered at earliest correct time for planting in your area.

We ship all orders the same day plugs are packed, shipping & handling charges collect via most economical means. For credit card orders shipping & handling costs will be charged to your account.

CUTS YOUR WORK, SAVES YOU MONEY

Your deep-rooted, established Amazoy lawn saves you time and money in many ways. It never needs replacement...ends re-seeding forever. Fertilizing and watering (water costs money, too) are rarely if ever needed. It ends the need for crabgrass killers permanently. It cuts pushing a noisy mower in the blistering sun by 2/3.

YOUR OWN SUPPLY OF PLUG TRANSPLANTS

Established Amazoy gives you Zoysia plugs to plant in other areas as desired!

EVERY PLUG GUARANTEED TO GROW IN YOUR AREA • IN YOUR SOIL

- **AMAZOY WON'T WINTER KILL** — has survived temperatures 30° below zero!
- **AMAZOY WON'T HEAT KILL** — when other grasses burn out, Amazoy remains green & lovely!

Your plugs are shipped to you not cut all the way through, so as to insure maximum freshness and viability. To plant, separate all plugs completely with grass shears or a knife. Any plug failing to grow in 45 days replaced FREE.

Order now for your FREE Bonus Plugs.

Zoysia Farm Nurseries, Dept. 56
3617 Old Taneytown Road
Taneytown, MD 21787

Please send me guaranteed Amazoy as checked below:

<input type="checkbox"/> 100 PLUGS Plus 20 FREE	<input type="checkbox"/> 100 PLUGS Plus 30 FREE with Plugger	<input type="checkbox"/> 300 PLUGS Plus 60 FREE	<input type="checkbox"/> 300 PLUGS Plus 90 FREE with Plugger
\$5⁹⁵	\$9⁹⁵	\$12⁹⁵	\$16⁹⁵
Total 120 Plugs	Total 130 Plugs Plus Plugger	Total 360 Plugs	Total 390 Plugs Plus Plugger
<input type="checkbox"/> 600 PLUGS Plus 180 FREE with FREE Plugger	<input type="checkbox"/> 1500 PLUGS Plus 450 FREE with FREE Plugger	SPECIAL OFFER! <input type="checkbox"/> 3000 PLUGS Plus 900 FREE with FREE Plugger	
\$25⁹⁵	\$49⁹⁵	\$69⁹⁵	
Total 780 Plugs Plus Plugger	Total 1950 Plugs Plus Plugger	Total 3900 Plugs Plus Plugger	

Additional Plugger **\$6⁹⁵** Md. residents add 5% sales tax.

I Enclose \$ _____ Check M.O.
 Charge credit card VISA MasterCard
 Acct. # _____
 Expiration Date _____
 Signature _____
 NAME _____
 ADDRESS _____
 CITY _____
 STATE _____ ZIP _____

(Our 32nd Year)

Not available in Wash. and Oregon states

©1987, Zoysia Farm Nurseries

ILLINOIS RURAL ELECTRIC NEWS



Cooking for two

KING CRAB COCKTAIL

- 1 (7½-oz.) can crab or ½ lb. frozen crab
- 2 tablespoons tartar sauce
- ½ cup catsup
- Dash Tabasco
- Lemon wedges

Chill canned crab or defrost frozen crab. Drain crab and cut into bite-size pieces with sharp knife. Place in cocktail servers. Mix tartar sauce, catsup and Tabasco. Pour over crab. Garnish with lemon wedges. Makes 2 servings.

DILLED BEEF STROGANOFF

- 1 (12-oz.) can roast beef with gravy
- 1 teaspoon catsup
- 1½ teaspoons instant minced onion
- 1 (2-oz.) can sliced mushrooms, drained
- ¼ teaspoon dill weed
- ½ cup dairy sour cream

Combine roast beef and gravy with catsup, onion, mushrooms and dill weed. Cover and heat gently. Add sour cream and heat through. Serve over paprika noodles. Makes 2 servings.

PAPRIKA NOODLES

Cook 4 ounces noodles according to package directions. Drain, dot with 1 to 2 tablespoons butter and sprinkle with paprika.

GLAZED WHOLE CARROTS

Heat 1 (8¼-oz.) can tiny whole carrots about 5 minutes or until heated through. Drain and add 2 teaspoons butter. Sprinkle with 1 tablespoon brown sugar and heat gently, stirring to coat and glaze.

PEARS HELENE

- 4 medium canned Bartlett pear halves
- ½ pint vanilla ice cream
- Chocolate sauce or syrup

Chill and drain pear halves. Place scoops of ice cream in dessert dishes. Top each with 2 pear halves, standing upright. Drizzle with chocolate sauce or syrup. If desired, sprinkle with chopped nuts, toasted coconut or coconut chips or crushed peppermint candy.

CINNAMON STICKS

- 1 cup butter
- ¾ cup sugar
- 2 cups flour
- 1 egg yolk
- 4 teaspoons ground cinnamon
- 1 teaspoon vanilla
- 1 cup pecans, chopped

Cream butter and sugar. Gradually add flour, then egg yolk, cinnamon and vanilla. Put on buttered cookie sheet and pat down until about ¼ inch thick. Put the unbeaten egg white on top, spread over batter. Press chopped pecans down into all. Bake at 350 degrees for 30 minutes. Cut into narrow oblong pieces.

HERB CHICKEN

- 8 chicken breasts, split
- ¾ cup parmesan cheese
- ¼ cup parsley flakes
- 2 cups bread crumbs
- ½ teaspoon garlic powder
- 2 teaspoons each salt and pepper
- 1 stick butter, do not substitute

Skin chicken pieces. Melt butter. Mix bread crumbs and other dry ingredients. Dip chicken in butter then in dry ingredients. Place in pan, sprinkle with paprika. Bake uncovered at 350 degrees for 1 hour.

VEGETABLE CASSEROLE

- 1 can whole kernel corn
- 1 can English peas
- 1 can asparagus
- 1 can mushroom soup
- cheese to cover
- ½ teaspoon salt and pepper

Drain all vegetables. Mix together then add soup (do not dilute). Add salt and pepper. Cover with cheese. Bake at 325 degrees in oblong baking dish for about 25 minutes or until thick.

CHEESE KRISPIES

- 2 cups sharp cheddar cheese (grated)
- 2 sticks oleo
- 2 cups sifted flour
- 1 cup rice krispies
- Garlic powder to taste
- Hot sauce if you like

Cream together grated cheddar cheese with oleo. Add flour and season with garlic salt and hot sauce and fold in rice krispies. Bake at 350 degrees for 10 to 12 minutes.

SNOWBALL CAKE

- 1 large angel food cake
- 1 qt. berries
- 2 boxes Dream Whip
- 1 box strawberry gelatin
- 1 cup hot water

Combine gelatin and water together. Line bowl with saran wrap. Pinch angel food cake into bowl with layers of strawberries, Dream Whip and gelatin mixture. Press down—chill overnight. Ice cake with 1 box of Dream Whip.

FRENCH BUTTERCREAM COOKIES

- ¾ cup soft margarine
- 1½ cups powdered sugar
- 1 teaspoon soda
- 1 teaspoon cream of tartar
- ¼ teaspoon salt
- 1 beaten egg
- 1 teaspoon vanilla
- 2¼ cups flour

In large bowl combine ingredients on low speed of mixer about one minute. Blend well. Chill dough about 15 to 30 minutes before shaping into ¾-inch balls. Place on greased cookie sheets. Flatten with fork and bake at 350 degrees for 5 to 8 minutes. (This is a soft light cookie.)

CHOCOLATE SYRUP CAKE

- ½ cup butter, softened
- ½ cup sugar
- 4 eggs
- 2 cups chocolate syrup
- 1 teaspoon baking powder
- 2 cups flour

Heat oven to 350 degrees. In a large bowl cream the butter with the sugar. Beat in eggs well, then the chocolate syrup. In another bowl stir flour and baking powder. Beat into chocolate mix until moistened, turn the batter into a greased and floured 9x13-inch baking pan. Spread evenly. Bake for 35 to 40 minutes. Transfer to a rack to cool. Ice—cut in squares.



Mike and a regular customer take time out for a laugh behind the counter.

Clarksville Store

(Continued from page 8)

trade with people all over the area, and we try to let them know we appreciate 'em. If somebody's waiting, we'll open a little early if we can."

Betty was a farm wife, until the latest crunch. "We got out while we still had the shirts on our backs," she says, "and a friend suggested that I go into Marshall and look for a job as a bookkeeper, since I'd kept all our books on the farm. I vowed when I closed the farm books that I'd never do bookkeeping again, and the road to Marshall's been closed for a long time anyway, so I came to work here."

She took to the restaurant work like it was her calling, and in the nine or so months she's been at the store, she has met people from 25 states. "For some reason," she notes, "we get a lot of people from Florida and Texas. They'll hear about Mill Creek Lake and its bass, and they'll come and give it a try. I guess people from here who spend winters down there spread the word."

While the restaurant makes up an important part of the operation, there is more. The store has a good selection of those items that campers and fishermen are likely to forget, and that homemakers seem prone to run out of. Mike maintains a deli case that many larger stores would be proud of, and many food items line the shelves.

But what good is food if a fisherman can't get his line wet? Mike has taken care of that, too. He has all kinds of bait, hooks, line, rods, reels and whatever a frantic fishing fanatic might be caught without.

Whether it's a good home-cooked meal, a hot or cold sandwich, a pack of hooks or a pair of batteries, in the Clarksville County area the Clarksville Store and Restaurant (and deli) will have you covered.

Healthy, Wealthy and Wise!

It makes good sense to protect your assets, and your health is one of your most valuable assets of all. Your good health enables you to work and provide all the things you and your family need.

Now, while you're healthy, is the time to make sure that you're properly insured.

By planning ahead, you can help provide a financially secure future for your family, even when serious illness or injury strikes.

The following plans are available for electric cooperative and telephone cooperative members:

- Disability Income Protection • Major Medical Protection
- Cancer Cost Supplement • Mutual Care (for those 65 and over)
- Catastrophic Hospital Coverage • Life Insurance
- Basic Hospital Coverage with Maternity Coverage

These plans are underwritten by Mutual of Omaha and United of Omaha and available at Association Group rates.

If you'd like to know more, just fill out and mail this coupon.



Mutual of Omaha

People you can count on...

Life Insurance Affiliate:
United of Omaha
Mutual of Omaha
Insurance Company
Home Office:
Omaha, Nebraska

Illinois Rural Electric Cooperative Insurance Plan
Mutual of Omaha Insurance Company
Mutual of Omaha Plaza, Omaha, NE 68131

Please see that I receive full details on the plans available to me as an Illinois Electric Co-op member.

Income Protection Hospital Life
 Mutual Care Cancer Major Medical

Name _____

Address _____

City _____ ZIP _____

Phone _____

Name of Co-op _____



Shireman

Jo-Carroll selects Shireman

Connie M. Shireman has been named general manager of Jo-Carroll Electric Cooperative. She succeeds Gary E. Stuva, who had been manager of the Elizabeth-based cooperative since June of 1981. Shireman's appointment was made in December by the Jo-Carroll board.

Shireman began her employment with Jo-Carroll in January of 1985 as assistant to the manager. Originally from Richland Center, Wisconsin, the new manager was office manager for Richland Electric Cooperative for 10 years and had been with Richland Center Savings and Loan for 11 years prior to that.

Stuva presented his resignation to the board after accepting a position as general manager of Clarke Electric Cooperative in Osceola, Iowa.

Shireman is married with two daughters: Lori, who is in college in Indiana, and Jacqueline, who attends school in Elizabeth. She and her husband, Jim, live in Elizabeth.

She is the first woman to be named manager of an Illinois electric cooperative and the first among managers in the Dairyland Power Cooperative system,



ENJOY COUNTRY LIVING AT ITS FINEST FROM A HOME OF YOUR OWN, INC.

When you step into your completed home you will be proud to know that you have the highest quality home at the lowest possible price. We buy only the best materials like triple glazed windows and superior quality lumber direct from the manufacturers. This assures the best possible buy on the best available materials. Energy efficiency takes on a new meaning when you are talking about one of our new homes. Extra attic insulation and thicker walls, than in years gone by, give you maximum protection and comfort in the cold winter months. Don't delay . . . write today! The book of plans is free. You have nothing to lose by looking for a new home of your own.

- Send free plans and information Energy Efficiency Package information
 Please have a representative contact me Send information on discounts
 I plan on building a home

Name _____
 Address _____ Phone () _____
 City/State _____ Zip _____

"A HOME OF YOUR OWN" INC. Box 158 WELLS, MN 56097

Rescue Your Dying Septic System NOW!

Just Pour Safe, Easy To Use Powder Into Your Commode and Finally . . .

END SEPTIC TANK BACKUP CLOGGING and SMELL

RESULTS VISIBLE OVERNIGHT!

WHY SEPTIC TANKS BACK UP Septic tanks Clog, Backup and Smell because of household cleaners, which are great for dishes, laundry and floors, but kill good bacteria in your tank and cesspool that normally digest solid wastes, fats, greases and starches. Without this bacterial action solid waste builds up in your system. They overflow into and clog your drainfields, lines and back up into your tank, causing overflows and smells. Even pumping your tank will not clean out the pipes or drainfields, but SEPTIPRO® will!

HOW SEPTIPRO® WORKS TO SAVE YOUR DYING SYSTEM! It goes to work immediately with 3 Safe Potent Enzymes and Bacteria supplement that works with your good bacteria to break down and digest fats, greases, starches, and all organic waste materials including paper and cotton fibers. It converts and liquifies all organic solid wastes. Cleans tank, pipes, and drainfields. Drainfields become porous allowing earth to absorb. The entire system opens and works from beginning to end. SEPTIPRO® SAVES YOU MONEY! No more costly mechanical cleaning, digging or pumping.

SAFE AND EASY TO USE! Just pour SEPTIPRO® into your commode, let it work! Results usually visible overnight! Non-toxic, Poisonous or Corrosive. Harmless to Humans, Animals or Plumbing. Will make your system odor-free. SEPTIPRO® IS GUARANTEED TO KEEP YOUR SEPTIC SYSTEM TROUBLE FREE OR WE WILL REFUND EVERY PENNY YOU PAID FOR YOUR SEPTIPRO®. 1 lb. for initial treatment of 1000 gal. tank or 4 routine monthly 4 oz. treatments.

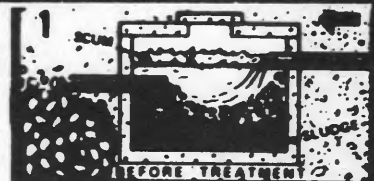

SOLID WASTE CLOGS PIPES, TANK & DRAINFIELD



SOLIDS DIGESTED AND LIQUIFIED NOW ABSORBED IN OPENED DRAINFIELDS

SEPTIPRO® • P.O. Box 32 • Kasson, MN 55944

- 1 lb. @ \$8.95 plus \$1.00 postage & handling total \$9.95
- 2 lbs. @ \$14.40 plus \$2.00 P & H total 16.40 Save on
- 4 lbs. @ \$21.30 plus \$2.50 P & H total \$23.80 Larger
- 8 lbs. @ \$36.50 plus \$3.00 P & H total \$39.50 Sizes

Charge to my Master Card Visa

Account No. _____ (All digits)

Expiration Date --

Signature _____

Street _____

City _____ State _____ Zip _____

Charge Customers call: 1-800-533-2225

I understand that SEPTIPRO® is fully guaranteed and if it does not do as claimed, I can return the unused portion within 30 days and get all of my money back.

**YOU DON'T RISK A PENNY!
Order Now! Money Back Guarantee!**

NURSERY STOCK SALE

ORDER BY MAIL — SAVE UP TO 30% FROM CATALOGUE PRICES

Please send check or money order with your order plus \$2.75 for postage and packing.

PLANTING INSTRUCTIONS INCLUDED IN EACH ORDER, EVERY PLANT WILL BE LABELED.

NOTICE: FREE — 2 TULIP TREES 2-3 ft. FREE WITH YOUR ORDER.



RED MAPLE (*Acer Rubrum* 4-5 ft.)
This is one of the most beautiful of all shade trees. Besides having brilliant scarlet red leaves in the fall of the year, it has another excellent trait - it is an extremely fast grower. It is very easily transplanted and many experts agree it will practically grow anywhere in the U.S.A. Grows up to 60 ft.
1 Tree ... 1.50 10 Trees ... 14.00

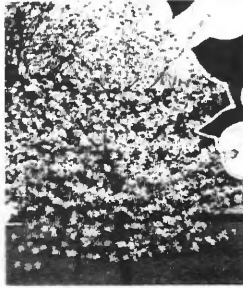

WHITE DOGWOOD (3-5 ft.)
Large white, single blossoms are conspicuous early in spring. The foliage is attractive all summer, and the fall colors beautiful. Red berries hang on most of the winter. Use as a specimen or in groups as a background for borders. Grows up to 30 ft. high.
1 tree ... 1.00 10 trees ... 9.50



TULIP TREE (4-5 ft.)
A large growing, hardy tree reaching heights of 80 feet or more. Its bright yellow leaves in the fall have tulip shaped flowers in the spring. Rapid grower.
1 Tree ... 1.50 10 Trees ... 14.00



WHITE BIRCH (4-5 ft.)
Many people know this eye catching native tree as White Birch or Canoe Birch. The white bark and clear yellow leaves in the fall provide showy colors. Height 60 feet, spread 30 feet.
1 Tree ... 1.50 10 Trees ... 12.50



SUGAR MAPLE (4-5 ft.)
The largest of all maples, its beautiful array of yellow and orange hues make it a sight to remember due to the foliage thickness. A very hardy northern and southern tree - will grow up to 60 feet.
1 Tree ... 1.50 10 Trees ... 14.00

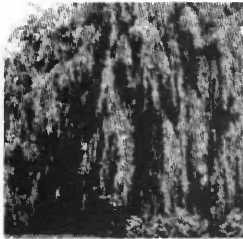

GREEN WEEPING WILLOW
4-5 ft. ... 1.00 ea. 10 for 9.50
This common Weeping Willow makes a large lacy tree with long branches weeping to the ground. Good for planting near water or as a planting accent alone or in groups of two or three in moist locations. (Ultimate height 40 feet.)



LOMBARDY POPLAR
3-5 ft. ... 79 ea. 10 for 7.50 100 for 70.00
Suitable as a background, along driveways, screening off outbuildings and other unsightly objects.

FLOWERING SHRUBS
1-2 Years Old

Crepe Myrtle, Red, Pink, 1 ft. 1.25 ea.
Spirea Van Houttei, 1-2 ft. 1.25 ea.
Weigela, Red, 1-2 ft. .95 ea.
Forsythia, Yellow .65 ea.
Bush Honeysuckle, Red, 1 ft. .75 ea.
Red Flowering Quince, 1-2 ft. 1.25 ea.
Persian Lilac, Purple, 1-2 ft. .95 ea.
Old Fashion Lilac, 1-2 ft. 1.25 ea.
Hydrangea P.G., 1-2 ft. .75 ea.
Mackerrange, White, 1-2 ft. .60 ea.
Pussy Willow, 1-2 ft. .95 ea.
Red Barberry, 1-2 ft. .95 ea.
Jap. Snowball, 1-2 ft. 1.25 ea.
Blue Hydrangea, 1-2 ft. 1.25 ea.
Azalea, White, Purple, Red or Pink 1/2-1 ft. .75 ea.
Russian Olive, 1-2 ft. .75 ea.

SHADE TREES — 1-2 Years Old

Scarlet Oak, 3-5 ft. 2.98 ea.
Ginkgo Tree, 3-4 ft. 9.98 ea.
Pin Oak, 3-5 ft. 2.95 ea.
Sweet Gum, 4-5 ft. 1.50 ea.
Crimson King Maple, 3-5 ft. 14.95 ea.
Persimmon, 1-2 ft. 1.95 ea.
Dawns Redwood, 1-2 ft. 4.95 ea.
Jap. Red Leaf Maple, 1 ft. 4.95 ea.
Hybrid Poplar, 3-5 ft. 1.75 ea.
Red Oak, 3-5 ft. 2.98 ea.

BERRY PLANTS, Etc. - 1-2 Yrs. Old

Blackberry, Thornless 1.75 ea.
Black Raspberry, 1 ft. .95 ea.
Red Everbearing Raspberry, 1 ft. .95 ea.
Dewberry, 1 ft. .95 ea.
Raspberries, 1 ft. .95 ea.
Gooseberry, 2 yr., 1 ft. 2.50 ea.
Figs, 1-2 ft. 3.98 ea.
C Concord Grape, 1 ft. 1.25 ea.
Fredonia Grape, 1 ft. 1.25 ea.
Niagara Grape, 1 ft. 1.25 ea.
10 Rhubarb, 1 yr. Roots 2.50
25 Strawberry, Blakemare or Tenn. Beauty 2.95
25 Gem Everbearing Strawberry 2.95
25 South Privet, 1-2 ft. 6.95
25 North Privet, 1-2 ft. 6.95
10 Multiflora Rose, 1-2 ft. 4.98
20 Asparagus, 1 yr. roots 2.75
10 English Ivy, 4-8 in. 3.00

STANDARD FRUIT TREES
1-2 Years Old

Elberta Peach, 3-5 ft. 2.95 ea.
Belle of Ga. Peach, 3-5 ft. 2.95 ea.
J. H. Hale Peach, 3-5 ft. 2.95 ea.
Hale Haven Peach, 3-5 ft. 2.95 ea.
Dixie Red Peach, 3-5 ft. 2.95 ea.
Golden Jubilee Peach, 3-5 ft. 2.95 ea.
Red Haven Peach, 3-5 ft. 2.95 ea.
Champion Peach, 3-5 ft. 2.95 ea.
Loring Peach, 3-5 ft. 2.95 ea.
Stayman Winesap Apl., 3-5 ft. 2.95 ea.
Red Delicious Apple, 3-5 ft. 2.95 ea.
Red Rame Apple, 3-5 ft. 2.95 ea.
Red Jonathan Apple, 3-5 ft. 2.95 ea.
Early McIntosh Apple, 3-5 ft. 2.95 ea.
Red June Apple, 3-5 ft. 2.95 ea.
Arkansas Black Apple, 3-5 ft. 2.95 ea.
Early Harvest Apple, 3-5 ft. 2.95 ea.
Lodi Apple, 3-5 ft. 2.95 ea.
Grimes Golden Apple, 3-5 ft. 2.95 ea.
Mutsu Apple, 3-5 ft. 2.95 ea.
Granny Smith Apple, 3-5 ft. 3.98 ea.
Yellow Trans. Apple, 3-5 ft. 3.49 ea.
Mantmancy Chy., 3-4 ft. 8.98 ea.
Black Tartarian Chy., 3-4 ft. 8.98 ea.
Early Richmond Chy., 3-4 ft. 8.98 ea.
Bing Cherry, 3-4 ft. 8.98 ea.
Governor Wood Chy., 3-4 ft. 8.98 ea.
Kieffer Pear, 3-5 ft. 3.98 ea.
Orient Pear, 3-5 ft. 3.98 ea.
Bartlett Pear, 3-5 ft. 3.98 ea.
Maanglaw Pear, 3-5 ft. 3.98 ea.
Maarpark Apricot, 3-5 ft. 2.98 ea.
Early Golden Apricot, 3-5 ft. 2.98 ea.
Sure Crop Nectarine, 2 1/2-4 ft. 2.98 ea.
Garden State Nect., 2 1/2-4 ft. 2.98 ea.
Damsan Plum, 3-5 ft. 2.95 ea.
Methley Plum, 3-5 ft. 2.95 ea.
Red June Plum, 3-5 ft. 2.95 ea.
Santa Rasa Plum, 3-5 ft. 2.95 ea.
Burbank Plum, 3-5 ft. 2.95 ea.
Stanley Prune Plum, 3-5 ft. 2.95 ea.

NUT TREES — 1-2 Years Old

American Hazel Nut, 3-5 ft. 2.95 ea.
European Hazel Nut, 3-5 ft. 2.95 ea.
Butternut, 3-4 ft. 4.49 ea.
Chinese Chestnut, 3-5 ft. 3.95 ea.
Hardy Pecan Seedlings, 1-2 ft. 1.50 ea.
Stuart Pecan, Papershell, 2-3 ft. 8.95 ea.
Black Walnut, 3-5 ft. 3.45 ea.
English Walnut, 2-3 ft. 7.95 ea.
Hall's Hardy Almonds, 3-5 ft. 4.98 ea.

DWARF FRUIT TREES - 1-2 Yrs. Old

Dwf. Elberta Peach, 3-5 ft. 4.95 ea.
Dwf. Belle of Ga. Peach, 3-5 ft. 4.95 ea.
Dwf. J. H. Hale Peach, 3-5 ft. 4.95 ea.
Dwf. Hale Haven Peach, 3-5 ft. 4.95 ea.
Dwf. Dixie Red Peach, 3-5 ft. 4.95 ea.
Dwf. Golden Jub. Pch., 3-5 ft. 4.95 ea.
Dwf. Red Haven Peach, 3-5 ft. 4.95 ea.
Dwf. Champion Peach, 3-5 ft. 4.95 ea.
Dwf. Loring Peach, 3-5 ft. 4.95 ea.
Dwf. Red June Apple, 3-5 ft. 4.95 ea.

DWARF FRUIT TREES Continued

Dwf. Red Del. Apple, 3-5 ft. 4.95 ea.
Dwf. Red Rame Apple, 3-5 ft. 4.95 ea.
Dwf. Red Jonathan, 3-5 ft. 4.95 ea.
Dwf. Early McIntosh, 3-5 ft. 4.95 ea.
Dwf. Stayman Winesap, 3-5 ft. 4.95 ea.
Dwf. Early Harvest, 3-5 ft. 4.95 ea.
Dwf. Lodi Apple, 3-5 ft. 4.95 ea.
Dwf. Grimes Golden, 3-5 ft. 4.95 ea.
Dwf. Yellow Del. Apl., 3-5 ft. 4.95 ea.
Dwf. Granny Smith, 3-5 ft. 4.95 ea.
Dwf. Yellow Trans., 3-5 ft. 4.95 ea.
Dwf. North Star Chy., 3-4 ft. 9.98 ea.
Dwf. Mantmancy Chy., 3-4 ft. 9.98 ea.
Dwf. Bartlett Pear, 3-5 ft. 5.98 ea.
Dwf. Kieffer Pear, 3-5 ft. 5.98 ea.
Dwf. Burbank Plum, 3-5 ft. 4.95 ea.
Dwf. Methley Plum, 3-5 ft. 4.95 ea.
Dwf. Red June Plum, 3-5 ft. 4.95 ea.

EVERGREENS — 1-2 Years Old

White Pine, 1/2-1 ft. .60 ea.
Blue Rug, 4-6 inches 1.75 ea.
Wax Leaf Ligustrum, 1/2-1 ft. .65 ea.
Colorado Blue Spruce, 1/2-1 ft. .75 ea.
Canadian Hemlock, 1/2-1 ft. .95 ea.
Andara Juniper, 1/2-1 ft. 1.25 ea.
Norway Spruce, 1/2-1 ft. .75 ea.

BERRY PLANTS

BLUEBERRIES — Bluecrop, Rubel, Blueray, Jersey, 1 ft. 2.98 ea.

FLOWERING TREES — 1-2 Yrs. Old

Magnolia Grandiflora, 1/2-1 ft. 1.45 ea.
Mimosa, Pink, 3-5 ft. 1.50 ea.
Pink Flow. Dogwood, 2-3 ft. 7.95 ea.
Golden Rain Tree, 3-4 ft. 2.95 ea.
Pink Flow. Cherry, 3-5 ft. 7.95 ea.
Flaw. Crab, Red, 3-5 ft. 3.49 ea.
Magnolia Soulangiana, 1-2 ft. 2.95 ea.
European Mt. Ash, 3-4 ft. 2.95 ea.
Red Flow. Dogwood, 2-3 ft. 7.95 ea.



AMERICAN REDBUD
4-5 ft. ... 1.98 ea. 10 for 19.00
The Redbud is often used as a specimen or to provide a high point in a shrub border. Branches are covered with small, pealike, purplish pink blossoms before the foliage comes out in spring. Ultimate height 15 feet.



SILVER MAPLE
4-5 ft. ... 1.00 ea. 10 for 9.00
A very fast growing, soft wooded tree reaching a height of 50 to 60 feet. Leaves deeply cut and very attractive, being a silvery white underneath.

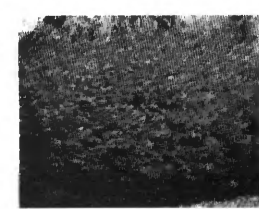

BURNING BUSH
1/2-1 ft.65 ea. 10 for 6.00
20 for 11.00 100 for 50.00
In the fall leaves turn a brilliant mirror bright crimson. A 4-5 ft. showpiece with unusual corky bark. Hardy in sun or partial shade.

SEMI-DWARF APPLES

We offer you eight of the most popular varieties of Semi-Dwarf Apples. They are the most productive tree and grow 12 to 15 feet tall. They give you more fruit per limb, more fruit per tree.

S.D. Red Delicious, 3-5 ft. 3.75 ea.
S.D. Stayman Winesap, 3-5 ft. 3.75 ea.
S.D. Jonathan, 3-5 ft. 3.75 ea.
S.D. Red Rame Beauty, 3-5 ft. 3.75 ea.
S.D. Golden Nugget, 3-5 ft. 3.75 ea.
S.D. Golden Delicious, 3-5 ft. 3.75 ea.
S.D. Grimes Golden, 3-5 ft. 3.75 ea.
S.D. Lodi, 3-5 ft. 3.75 ea.

Our plants are nursery grown from cuttings, seeds or budded stock unless otherwise stated. These have never been transplanted. Plants are inspected by the Tennessee Department of Agriculture. This gives you a chance to buy at lower prices. You may order as many or as few plants as you wish. Send \$2.75 extra with order for postage and packing. RUSH YOUR ORDER TODAY! TWO-WAY GUARANTEE: We ship live plants packed well to reach you in perfect condition. However, sometimes a package gets lost and stays in transit a long time. In this case, in the Fall and Winter when plants are dormant, you can scrape on the bark and tell whether the plants are alive or not. If the bark is green, it is alive. We believe we have the best guarantee any mail order nursery could possibly offer. Here is our two-way guarantee. First guarantee - When you receive your order, if there are any plants in bad condition, you notify us immediately and we will replace absolutely **FREE**. Second guarantee - The reason we make this strong guarantee is because there is no reason any of the plants should die. However, if any fail to live within 12 months from the date of delivery, we will replace for one-half of the original purchase price, plus \$1.00 for postage and handling. No return of dead plants necessary. We guarantee our plants to be true to name and color. Anything that proves to be wrong color or variety, we will replace free.

SAVAGE FARM NURSERY
P. O. BOX 125-IL • McMinnville, Tennessee 37110

DELIVERY DATE

Alobomo, Arkansas, Florida, Georgia, Kentucky, Louisiana, Mississippi, New Mexico, Missouri, North Carolina, Oklahoma, South Carolina, Tennessee, Texas, Virginia and West Virginia.

SPRING: January 15 - May 1
FALL: October 1 - December 1
ALL OTHER STATES
SPRING: March 1 - May 1
FALL: Sept. 25 - December 1

"Hidden Health Secrets Discovered"

Amazing New Discoveries To Give You Perfect Health And Help You Feel Great

(Atlanta, GA)

FC&A, a nearby Peachtree City, Georgia medical publisher announced today the release of a new, \$3.99 book for the general public, "*Hidden Health Secrets*".

Look At Some Of The Secrets Revealed In This Amazing New Book

- Secrets that may help protect you against gallstones, diverticulosis, some types of cancer, hardening of the arteries, varicose veins and hemorrhoids
- A little known secret that can pep you up without pills
- Basic vitamin and mineral deficiencies that may cause depression
- Relieve constipation naturally
- Why walking daily can improve your health and lengthen your life
- Secrets to revitalize your hair, nails and skin
- How to guard yourself against widow's hump or osteoporosis
- Sores that won't heal? This secret may help
- Kidney stones, a secret that's reported to reduce their formation
- How to renew and maintain your health so you won't have to be cared for by anyone else
- Simple help for muscle cramps
- Ways to relieve arthritis pain
- A vitamin that cuts allergy and asthma attacks in half
- Poor vision? Try this secret
- Why some people have wrinkles worse than people twenty years older . . . how to minimize them
- How to improve circulation in your legs and hands
- "Aging symptoms" may only be a side effect of a prescription drug you're taking
- A nutritional supplement to help poor memory
- This secret may keep you from losing your teeth
- Secrets of avoiding or reducing high blood pressure
- Ways to avoid life-threatening blood clots
- Vitamins and minerals that may actually slow down aging
- Swelling in the feet and legs . . . the most common cause and things that help
- Protection from hip fractures . . . how to keep your bones strong
- How to avoid lung diseases like pneumonia, emphysema or bronchitis
- Hearing loss . . . one type may be helped by this secret
- Wrinkles and smoking . . . what's the connection
- How a change of eating habits may help relieve common acne
- Symptoms of mental depression . . . when it's time to seek help
- Causes and common-sense remedies for sleeplessness
- The foods that most often cause bad breath
- Taking manganese has been reported to reduce fatigue
- How to save a person from choking
- Why only 5% of older Americans suffer from true senility
- A mineral that increases appetite
- A vitamin deficiency that may be a cause of cataracts
- How reducing the amount of sodium in your diet could help you avoid cancer and other life threatening diseases
- Headache . . . a mineral that may be helpful to migraine sufferers
- Ways to combat the common cold

Free With Order. Offer Expires Midnight, March 31, 1987

Don't wait past the deadline. Order now and we will send you absolutely free, our newsletter, *Health News*.

You must cut out and return this notice with your order. Copies will not be accepted!

Order now! Tear out and return this notice with your name and address and a check for **\$3.99** + \$2.00 shipping and handling to our following address: **FC&A, Dept. AIL-2**, P.O. Box 2528, Peachtree City, GA 30269.

Save! Return this notice with **\$7.98** + \$2.00 for two books. (No extra shipping and handling charges).

You also get an unconditional money-back guarantee. If you're not 100% satisfied for any reason, any time, send "*Hidden Health Secrets*" back and we will cheerfully refund your purchase price, no questions asked, but keep your free newsletter.

© 1987 FC&A

The idea for the University of Illinois work to develop controls to help disabled farmers came after a Christian County farmer, Don Skinner, visited a U of I class. Skinner was featured in a September 1983 article in the Illinois Rural Electric News.

Helping the disabled

The idea for the projects resulted from a classroom visit by Don Skinner, a disabled farmer

For many farmers, some of their biggest problems have nothing to do with tillage, herbicide selection or fertilizer application. The biggest problems deal with getting into tractors, using hand tools or simply being able to breathe around certain grains.

These are disabled farmers, and they usually overcome such obstacles with lifts and other devices they construct themselves on the farm.

To help disabled farmers with two of the more common predicaments — loading a wheelchair into a pickup truck and using a clutch — students at the University of Illinois last year devised two special pieces of equipment. They constructed an electrically activated clutch and a wheelchair lift.

The idea to do these projects resulted from a classroom visited by Don Skinner, a disabled farmer in Christian County near Pawnee, says Richard

Coddington, the U of I agricultural engineer who supervised the work. Skinner lost movement in his legs in 1980 when he fell from a ladder while working on a grain bin. (Skinner was the subject of an Illinois Rural Electric News feature article in September 1983. He was honored by Memorial Medical Center of Springfield in 1983 with its Achievement Awards for his efforts “during and beyond rehabilitation.” Skinner is a member of Rural Electric Convenience Cooperative.)

Skinner has adapted his three tractors with hand-controlled clutches; but as he put it, they have mechanical linkages, which are not as effective as they would be if controlled by hydraulics or electricity. That is why the students decided to produce an electrically activated, hand-controlled clutch.

According to Coddington, the most difficult part to designing the electri-



cally activated clutch was creating a "feathering effect." By "feathering effect," he means the smooth transition in which a driver eases up on the clutch with his foot. Coddington says the students did plenty of experimentation to recreate this effect with a clutch that could be used with one hand.

The other device, the wheelchair lift, folds a wheelchair like an accordion. Then a winch system lifts the chair by cables and draws it up the side of the pickup truck.

Coddington says there is a ramp in the back of the pickup which extends down like a ski slope and then folds over the side of the truck. The winch lifts the wheelchair up onto this ramp and pulls it into the truck.

One problem, Coddington says, is that the ramp and chair block much of the vision through the truck's rear-view mirror. Therefore, rear-view mirrors would also have to be mounted outside the truck.

Coddington says the students aimed for a simple design to keep the price down. Also, it is best if there is a minimal amount of mechanical parts. These are a couple of reasons why they scrapped an idea of using a robotic arm to move the wheelchair.

There are no statistics on how many disabled farmers work in Illinois; but the National Safety Council estimates that 1 to 3 percent of the national farm population suffers from some permanent disability, says Bill Field, an Agricultural engineer with Purdue University.

Field, who directs Purdue's "Breaking New Ground" Project, also cites a study conducted three years ago — a study which indicated that 19 percent of the farmers in Indiana had jobs on the farm they could not do because of some disability. These disabilities included allergies, amputations or heart conditions.

Purdue's "Breaking New Ground" Project serves as the national clearinghouse for information on disabilities and agriculture. Field says they have a hotline for disabled farmers (317)494-5088. They hold workshops throughout the country, and they publish a quarterly newsletter.

In addition, one of their most popular resources is the 350-page publication, *Agricultural Tools, Equip-*

ment, Machinery and Buildings for Farmers and Ranchers with Physical Handicaps. This publication, which is based on 300 farm visits, describes equipment and structures that disabled farmers have successfully used on their farms — equipment such as the electrically activated clutch and wheelchair lift designed at U of I.

The price of the publication is \$30. Those interested should write to: Breaking New Ground, Department of Agricultural Engineering, Purdue University, West Lafayette, IN 47907.

"A lot of farmers have some sort of disability but do not admit it, even to themselves, because they don't want to be labelled as handicapped," Field says. "But if they don't face their disability, they short-change themselves on the services offered. They remain isolated."

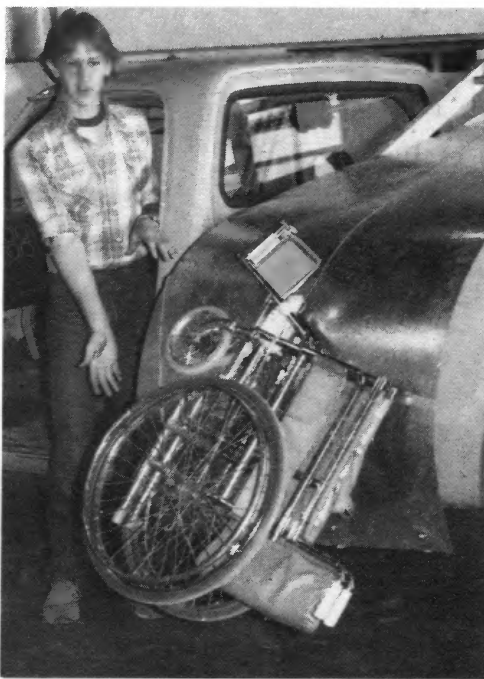

Left: University of Illinois student Ron Weber, an agricultural engineering major, demonstrates how the wheelchair is pulled up the side of the pickup truck. **Below:** U of I agricultural engineering student Tim McPherron shows the device that operates the hand-operated clutch. The device is connected to the foot-operated clutch by way of the cable, and the hand control (not visible) is located near the steering wheel.

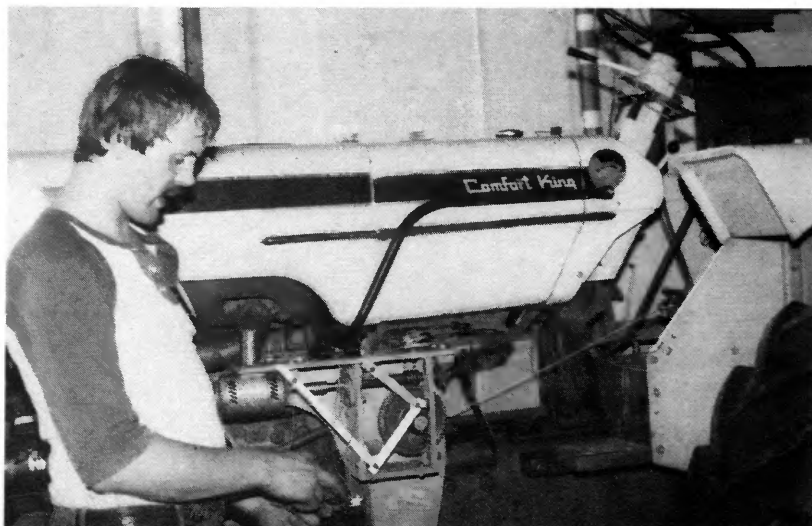

Experts Report... Once Established... Water Just Once A Week... Be Absolutely Amazed As All Growing Season Long—Week In, Week Out... Compared To Even The Majestic Black Spruce... **WONDER SHADE TREE**...

ZOOMS TO THE SIZE OF A 15 YEAR OLD TREE IN JUST ONE SINGLE YEAR!

YES, ROOF-HIGH IN JUST ONE YEAR!

and keeps on skyrocketing 30-40-50 EVEN UP TO 60 FEET HIGH OR MORE in less time than most trees nudge themselves a few feet off the ground.

IT'S ALMOST LIKE GROWING INSTANT SHADE

Actually Soars Into A Magnificent Tree IN JUST ONE YEAR!

Yes! Based on amazing growth rates reported by plant scientists—it grows SO FAST... arches out SO WIDE... you can actually take a ruler and measure the incredible difference in height every 2 to 3 days! OR, to really leave your neighbors gasping in awe and wonder, give them a yardstick and let them measure the difference IN FEET every 2 to 3 weeks!

Yes, goes on to thrust itself so high, so fast that it actually towers over even a Japanese Red Maple, Cherry Tree or even the most graceful silky willow in such a ridiculously short time you will simply refuse to believe your eyes! Think of it!

GROWS MORE IN JUST ONE MONTH THAN MOST TREES GROW IN AN ENTIRE YEAR!

Because according to plant experts, Govt. scientists and Botanical Gardens who researched this wonder-hybrid... once established, you merely water it once-a-week, and be absolutely floored as, during its SUPER-SOARING growing season, it GROWS AS MUCH AS A FULL 1/2-FOOT WEEKLY AFTER EVERY TIME YOU WATER IT!

That's right! Grows higher than even a full grown Flowering Dogwood IN JUST ONE SINGLE SEASON! Grows higher than even a full-grown Star Magnolia IN JUST ONE SINGLE YEAR!

PLANT NOW—REACH OUT AND TOUCH ITS LUSH, THICK BRANCHES FROM YOUR SECOND STORY BEDROOM WINDOW BY THE NEXT SUMMER!

No doubt about it. There's just not another "instant" Shade Tree like it on this planet! Because thanks to this miracle of plant science... instead of spending a small fortune on a tree and then waiting half a lifetime for it to grow... get set for the garden-wonder of your life as this super-soaring hybrid rockets forth from a prize nursery-grown plant to a tower of roof-high beauty in less time than you ever dreamed possible.

GROWS IN VIRTUALLY ANY SOIL—REQUIRES NO SPECIAL CARE—SOARS INTO A MASTERPIECE OF BEAUTY IN JUST A MATTER OF MONTHS!

Best of all, unlike most trees that demand constant care, constant pampering... about the only thing you do after you plant this super-growing wonder-hybrid is water it and enjoy it! That's why leading botanical gardens... landscape artists... garden editors... can't stop raving about its indescribable beauty... its trouble-free care... its surging, towering growth.

Small wonder that leading experts hail it in the most glowing terms... recommended it again and again for homeowners who want a stunning display of beauty... both a wind and privacy screen and deep, cool shade... and with practically no more work than a thorough watering each week!

VITAL STATISTICS FROM LEADING EXPERTS

- MATURE GROWTH SIZE:** as much as 40 to 65 feet
- MATURE SPREAD:** as much as 30 to 35 feet
- ZONE OF HARDINESS:** Hardy from the deepest South to as far North as Vermont, Minn., Quebec, British Columbia. Winter Hardy in areas where temp. drops as low as 30 degrees below zero.
- LIGHT NEEDS:** Grows beautifully in Sunny location.
- DECORATIVE MERITS:** Highly recommended by landscape architects as beautiful decorative specimens for homes, parks, highways, etc., where exceptional fast growth and beauty are required. Perfect for fast screening and privacy.

RAPID RATE OF GROWTH: Experts report growth rates on specimen trees that measure up to 8 FEET THE VERY FIRST YEAR ALONE. That's more than most shade trees grow in 3... 4... 5... even 7 years. Yes, once established will grow ranch-house-roof high IN JUST ONE SINGLE YEAR, that's right—the very next year after planting! Experts also report it soars an amazing 5 to 8 feet each year for YEARS thereafter. Naturally results are based on optimum growing conditions. Takes but 10 minutes to plant and normal care rewards you with a lifetime of beauty starting this very year.

CARE: Nothing special—just normal garden care. Water fully once weekly. Naturally resistant to most diseases, pests or insects.

WE HAVE AT THIS MOMENT ONLY A LIMITED SUPPLY AVAILABLE FOR RELEASE TO THE PUBLIC—FULL SUPPLY WON'T BE READY UNTIL 1988 SO ACT NOW!

Now the price of this super growing shade tree is not \$20 or \$30 as you might expect, but a mere \$3.95! That's right, only \$3.95 for this magnificent Beauty that rewards you with such a glorious display of growth IN JUST ONE SINGLE YEAR. However, our supply is limited! Full supplies from the growing fields will not be ready until late 1987 or early 1988. Therefore, all orders must be shipped on a first-come, first-shipped basis. To make sure you don't miss out... ACT NOW!



Grows More in One Month Than Most Other Shade Trees Grow in An Entire Year—More in One Season Than Ordinary Shade Trees Grow in 2 Years, 3 Years or Even 5 Years! (Illustration shows magnificent size, spread and beauty of mature Populus hybrid-fam. Salicaceae.)

SATISFACTION GUARANTEED OR MONEY BACK!

Remember: Satisfaction is fully guaranteed. You must be thrilled in every way with this spectacular f-a-s-t growing shade tree or RETURN AT ANYTIME within 90 days for a full refund of purchase price... ANYTIME within 1 year for free replacement. Could anything be fairer? Now is the time to order and replant—so send no-risk coupon today!

© 1987, Spring River Nurseries, Inc., Spring River Road, Hartford, Michigan 49057

JUST MINUTES TO PLANT—REWARDS YOU WITH A LIFETIME OF BEAUTY!



Here's a luxurious sight you don't have to wait half a lifetime growing—a matched pair of these towering show-pieces.

Picture your patio bathed in the cool beauty of this show-stopping miracle tree from early spring to the first snows of winter.

Just a few minutes planting time—a few seasons' growing time, rewards you with twin towers of beauty.

MAIL NO-RISK COUPON TODAY

Spring River Nurseries, Dept. IRE-287
Spring River Road, Hartford, Michigan 49057

Yes, please send me for proper planting time in my area the SUPER GROWING HYBRID(S) indicated below:

(#001) 1 for only \$3.95 plus 75¢ postage and handling.

(#002) 2 for only \$6.95 (SAVE OVER \$1) plus \$1.00 postage and handling.

(#004) 4 for only \$10.00 (SAVE OVER \$7.00) plus \$1.50 postage and handling.

(#010) 10 for only \$20.00 (SAVE OVER \$20.00) plus \$3.00 postage and handling.

(#020) 20 for only \$30.00 (SAVE OVER \$55.00) plus \$5.00 postage and handling.

If after receiving my order I am not fully delighted, I may return anytime within 90 days and you will refund my purchase price in full (less postage and handling, of course).

Total amount enclosed \$_____ (Mich. residents add sales tax.) No C.O.D.'s please.

Name _____

Address _____

City _____ State _____ Zip _____

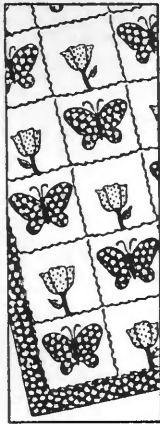

409—



4050—



450—Mouse ballerina.

- No. 409 is applique and stuff quilt. No lining, interlining, quilting.
- No. 4050 — make in knits — Sizes 8, 10, 12, 14, 16, 18, 20, 22.
- No. 450 is mouse ballerina, 18" tall. Directions, patterns for mouse, costume.



9407—



515—Paint Statue of Lib-



4075—Misses Sizes 8 to

- No. 9407 is cut in waist sizes 23, 24, 25, 26 1/2, 28, 30, 32, and 34 inches.
- No. 515 — Paint Statue of Liberty on glass, American flags and eagle symbol, too.
- No. 4075 is cut in sizes 8, 10, 12, 14, 16, 18, 20, 22. Size 14 takes 2-3/8 yards 60" fabric.

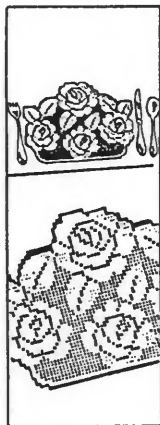

526—Set a pretty table



4026—Shoulder pleats.



7205—Delightful Noah's

- No. 526 is crochet rose placemats. Also chair back set.
- No. 4026 is cut cut in sizes 12 1/2, 14 1/2, 16 1/2, 18 1/2, 20 1/2, 22 1/2, 24 1/2.
- No. 7205 is delightful Noah's Ark motif for crib, carriage or juvenile spread.



4066—Half Sizes 12 1/2 to

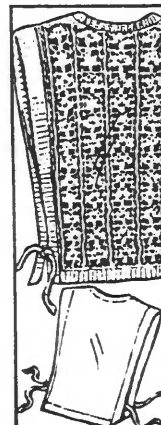

678—Easy for beginners!



4073—Half Sizes 12 1/2 to

- No. 4066 is cut in sizes 12 1/2, 14 1/2, 16 1/2, 18 1/2, 20 1/2, 22 1/2, 24 1/2. Size 14 1/2 dress, 2-3/4 yds. 45"; jacket 1-5/8 yds. 45", contrast 5/8 yds.
- No. 678 has sizes 10 to 16 included. Crochet two flat pieces.
- No. 4073 is cut in sizes 12 1/2, 14 1/2, 16 1/2, 18 1/2, 20 1/2, 22 1/2, 24 1/2, 26 1/2. Size 14 1/2 takes 3-1/8 yds. 45".

PATTERNS

TO: PATTERNS
 Illinois Rural Electric News
 P.O. Box 3787
 Springfield, Ill. 62708

Print Name _____

Address _____

City _____

State _____ Zip _____

I have enclosed \$ _____ (\$3.00 per pattern — cash, check or money order accepted) for the following patterns (please allow four weeks for delivery):

Pattern No. Size Pattern No. Size

Illinois Marketplace

Dealers Needed for the "New & Hot, Flat Plate Satellite Antenna." Top Profits - No Inventory - Full or Part Time. Call Today 303-591-9683.

WICK BUILDINGS - Horse barn, livestock, equipment, residential, commercial, Bill & Jim Parkinson, Hardin, IL 62047, Phone 1-618-576-2287

PLAY GOSPEL SONGS BY EARL Add Chords, Piano, Organ. 10 easy lessons \$6.98. Guaranteed. Davidson's, 6727R1 Metcalf, Shawnee Mission, Kansas 66204.

WORK CLOTHES by Oshkosh B'gosh. Send for free mail-order catalog - Men's and boys'. Strauss', 100 George St., Alton, Illinois 62002.

DIE WITHOUT A WILL? Two Legal Will Forms and easy instructions. Only ... \$4 ... Guaranteed! Fast Delivery. Ty-Company, Box 1022-RE, Pryor, OK 74362.

DRIVEWAY ALARMS - Know when friends, strangers enter your driveway. Free Brochure. Paxton Enterprises, Rt. 1E, Fortville, In. 46040. 317-326-2838

Used meat saws, slicers, grinders, tenderizers and other butchering equipment. 2615 South 1st, Springfield, Illinois. Phone (217) 522-3934.

TRENCHERS - New and Used - \$1,250 and up. Ditch Witch Sales, Inc., 107 Troy Road, Collinsville, IL 62234. Phone 618-345-6262. Mo. 314-436-2133

Used and new restaurant and concession equipment. Ice machines, grills, fryers, sinks, poppers, ice cream machines, etc. Erio Sales, 2615 So. 1st., Springfield (217) 522-3934.

YEAR-END INVENTORY REDUCTION SALE: All purpose Miracle Span arch styled buildings. Economical equipment storage and workshops. Example: 50 x 60, arches only for \$5700. Order now, Take delivery next spring and save. Call 317-849-2246.

For Sale: Mallard ducks, day old and adult flight ducks. Correct size, long wings, excellent color. Write or phone: Whistling Wings Inc. 113 Washington, Hanover, IL 61041 815-591-3512 days or 815-591-3424.

WATKINS QUALITY PRODUCTS - free catalogs; free shipping; excellent business opportunity selling products. David Edwards, R.R. 5, Springfield, IL 62707. 217-487-7562.

FIREWOOD FORK Eliminates lifting in awkward position. Keeps hands and arms away from firebox. Send \$12.98 plus \$4.50 for UPS and handling to Fabco, P.O. Box 345, Havana, IL 62644.

BEAUTIFUL ENERGY EFFICIENT LOG Homes. Send for Free Brochure and Price List or send \$5.00 for Planning Kit w/ich includes Pictures and Sample Floor Plans of 24 Log Homes. Southern Illinois Custom Log Builders, Box 322, McLeansboro, IL 62859.

"TROY-BILT TILLER OWNERS" 20% Discounts on Parts. Send stamp for Catalog - Replacement Bolo Tines \$47.00 per set - Delivered. M.O. or Cashiers Check to: Kelley Lawn & Garden, P.O. Box 37, Manilla, Ind. 46150

Please publish my _____ word advertisement for _____ times starting with the _____ issue. For each month's insertion, I have enclosed \$8 for the first 20 words or less and 30 cents per word for each word beyond 20. Total payment enclosed is _____. I am a member of _____ electric cooperative and my Illinois Rural Electric News mailing label is attached.

The policy:

1. You must be a member of an Illinois rural electric cooperative in order to qualify for the special rates. Non-members pay \$1.20 per word with a \$24 minimum for 20 words or less. Members must attach their mailing label to their order form.
2. Advertising copy must be in the Illinois Rural Electric News office no later than first of month preceding month of publication.
3. All ads must be in one paragraph form. No centered copy. Maximum of four all-capital words per ad.
4. Cash, check or money order must accompany ad order. No billing or charges. Make checks payable to Illinois Rural Electric News.
5. Please type or print your ad neatly. Include your name, address and telephone number even if they are not part of the advertising copy you plan to run in the Illinois Marketplace.
6. The publisher reserves the right to reject any advertisement not deemed to be suitable for the publication's readership.

1	2	3	4	5	6
7	8	9	10	11	12
13	14	15	16	17	18
19	20	21	22	23	24
25	26	27	28	29	30

Additional Words: _____ (use separate sheet if needed)

Mail to: Illinois Marketplace
Illinois Rural Electric News
P.O. Box 3787 • Springfield, IL 62708

Pen-pals — U.S. and Foreign. 150,000 members in 153 countries. All ages welcome. Send SASE for free information. International Pen Friends, R. #1, Box 105, LaPrairie, IL 62346

ASHLEY WOOD STOVES. 8 models to choose from. Prices reflect factory direct shipment. The Timber Campground, RR 2, Cambridge, IL 61238 — Phone 309-937-2314

*****FREE CATALOG*** OSHKOSH B'GOSH Clothes!!!** Work. Casual. Men's — Women's — Childrens. Short ... Regular ... Big ... Tall ... X Tall!!! Bohlings, 159-l Stark, Randolph, WI 53956.

FREE: Colorful Poultry Catalog. Offering top quality chicks (Bantams-Exotics-Standards) at rock-bottom prices. Clinton Hatchery, Box 548-R16, Clinton, Missouri 64735. Telephone 816-885-8500.

FREE Colorful Poultry Catalog. Over 50 varieties of baby chicks. Exotic rare breeds, Bantams, Pheasants, Fighting Games, Turkeys, Ducks, Guineas, Books, Incubators, Supplies. Show quality birds. Best Prices. Safe shipment guaranteed nationwide. Visa & Mastercard. Marti Poultry Farm, Box 27-7, Windsor, Missouri 65360. Telephone — 816-647-3156.

\$20,000 Yearly Possible. Prepare at home for Post Office clerk carrier employment exams. Write: FTR(RPBA), POB 16088, Hattiesburg, MS 39402-6088.

GOVERNMENT HOMES from \$1 (U repair). Delinquent tax property. Repossessions. Call 805-687-6000 Ext. GH-20126 for current repo list.

GOVERNMENT JOBS \$16,040 — \$59,230/yr. Now Hiring. Call 805-687-6000 Ext. R-20126 for current federal list.

Game Fish — Ornamental Fish, Water Lilies. We deliver or ship. **VAN WINKLE'S FISH HATCHERY,** Birdseye, Indiana 47513 (812)338-3499 or (812)389-2343

ADORABLE MOUSE FINGER PUPPETS — easy to make. 4 mice and mouse house patterns, \$4.00 and SASE. The Puppet Lady, 1301 Trout, Johnston City, IL 62951.

BOOK SALE! Hardcover, \$1.00 each. Over 400 titles: fiction, western, mystery. Children's classics, animal, series books. Send for large list. Glenn Smith, Box 1513, Dept. R-8, Akron, OH 44309.

WANTED information on where to get chemical used in Lowery water softener. Contact us at R.R. 1, Box 248, Breese, IL 62230.

COLOR WITH CANNAS — Excellent for landscaping. Will bloom 'til frost. Assorted colors. Write for color brochure and price list. **KINDER Canna Farm,** P.O. Box 7706, Lawton, Oklahoma 73506-1706.

WANTED — Old Christmas Tree Ornaments, Cotton Figures, Decorations, Old Santas, please describe. **Bill & Treva Courter, R-1, Simpson, IL 62985.** 618-949-3884.

OSH KOSH B'Gosh work clothes (Railroadiana) Free Catalog. Depot, Dept. PC, Sullivan, Illinois 61951.

Let me mail you a truthful **BIBLE** tract (FREE) on new birth, miracles, baptisms, church history, marriage, denominationalism. You name it. I truly believe you'll be enlightened. Try me. **Elmer Chick, R. 1, Metropolis, Ill. 62960**

COMPARE OUR PRICES! Guaranteed Heavies \$20.95-100. Pullets \$34.95. Super Savings up to 50% on all breeds! Free Listing. **ATLAS Chicks, 2651 Chouteau, St. Louis, MO 63103**

Carpentry, Electrical and Plastering work. Kitchens and Bathrooms. Design and Engineering. All Work Guaranteed. 20 Years Experience. References. Phone 217-529-0155.

OPEN POLLINATED SEED CORN \$24.00 bushel. Yellow, white, 90 to 120 days. We ship. 217-857-3377. **Joseph Borries, Teutopolis, Ill. 62467**

SAVE ON WALLCOVERING! Send 35¢ for 1987-88 CATALOG! 40-50% Savings! Actual samples first quality unpasted and pre-pasted wallpapers. Photos of strippable Vinyls, Rotogravures and Borders. **Mutual Wallpaper, Dept. 562, Box 3203, Louisville, Kentucky 40201.**

Aladdin Lamp Collectors Manual and Price Guide — 1987. \$3.95 ppd. **J. W. Courter, R-1, Simpson, IL 62985**

ANGORA GOATS and COLORED SHEEP. Lambs and Yearlings Available. Mohair and Jacob wool for spinning and weaving. Samples \$1.00. 217/469-2274

HOLSTEIN HEIFERS GOOD QUALITY Heavy Springers, pasture bred to Holstein, sired by top bulls. **Goemmel Bros., Phone 1-815-692-3298.**

FREE POULTRY CATALOG in COLOR. Over 100 varieties. Baby Chicks, Bantams, Ducklings, Goslings, Turkeys, Guineas, Pheasants. Also Incubators, Books, Supplies. Call or write. **Murray McMurray Hatchery, A181, Webster City, Iowa 50595. Phone: (515) 832-3280.**

1965 JEEP CJ-5 four cylinder with an extra engine. Good condition. **Roy Ackerman, RR, Piper City, Illinois 60959. Phone 815-686-2553**

FOR SALE: New Ranch Home: 1,500 sq. ft. plus 700 sq. ft. Garage, all electric, super-insulated, 1 1/2 acres, 2 miles south of Harrisburg. 618/273-5886.

SAVE! Wholesale Handicrafts Catalog and Seashell, Pine Cone Projects Booklet \$2.00 (refundable). **Artcrafts, Box 2567-RE, Bullhead City, AZ 86430**

SPICES, HERBS, SEASONINGS. Save money on your spice needs. Satisfaction guaranteed. **FREE catalog.** **Creekwood, Dept. 273, P.O. Box 1165, Marion, IL 62959**

SOUTHERN ILLINOIS BOOKS for sale. Dozens of titles. For complete List. Send SASE to **Gary DeNeal, Rt. 3, Box 417, Harrisburg, Illinois 62946.**

APPALOOSA STALLION FOR SALE, has produced 74 colored foals out of 80 sired. Excellent disposition, conformation, \$600. Will stand at stud until sold, \$100. **Plymouth, IL 309-458-6422.**

TOP QUALITY — AFFORDABLE PRICES

Horse Barns, Farm & Commercial Buildings
Call toll-free **1 800 356-9682** or any
Wick Buildings Dealer.



A product of Wick Building Systems, Inc.

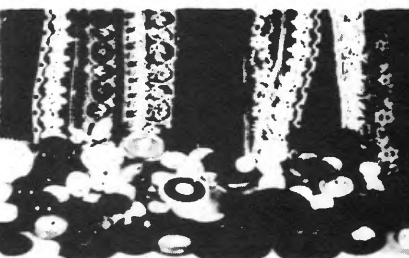

40 YARDS LACE \$2.25
LACE—LACE—LACE...40 yards of Lace

in delightful patterns. Edging, insertions, etc. Assorted beautiful designs, colors and widths. Pieces at least 10 yards in length—none smaller. Marvelous for dresses, pillowcases etc. Terrific as hem facing. **Only \$2.25** (About 5 1/2¢ yd.) or double orders **\$4.35.** 3 orders just **\$6.25.** Pls include 50¢ pstg. and hdlg. with EACH set of 40 yards yr. buy. Satisfaction guaranteed! **FREE** with lace **50 BUTTONS!** 50 NEW High Quality Buttons. Assorted colors, sizes and shapes. Sent **FREE** with each lace order. Please allow up to 6 weeks for delivery.

LACE LADY, 1602 Locust St., Dept. LB-226, St. Louis, MO 63103

B.F. GOODRICH BRINGS YOU... THE YEAR 'ROUND ANSWER



What's Roof Blanket all about?
Roof Blanket, manufactured by a subsidiary of the BF Goodrich Company, combines white synthetic rubber and R-14 insulation to form a literal 'blanket' on your mobile home's rooftop.
Wouldn't its installation be a 'summertime' project?
Roof Blanket is conveniently and properly installed at any time of year in less than a day!

How quickly will my new Roof Blanket make a difference?
Immediately! You'll notice a 30 to 50 percent year 'round savings on your utility bills...and no more endless 'patch jobs.'
What about back-up? Is there a warranty?
A 20-year limited warranty is offered as a combined effort between BF Goodrich and its exclusive area distributor, Mobile Roof Systems!



MOBILE ROOF SYSTEMS
P.O. Box 3560 — Peoria, IL 61614

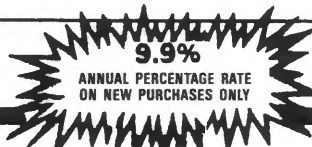

CALL TOLL-FREE 1-800-255-2000

Spring Planting Bargain Spectacular

GLADIOLUS

6¢ EACH

Garden of Rainbow Color!

YOUR CHOICE OF COLORS!

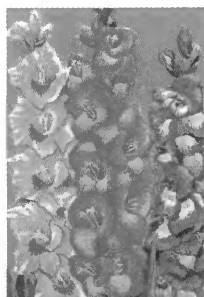

BI-COLOR

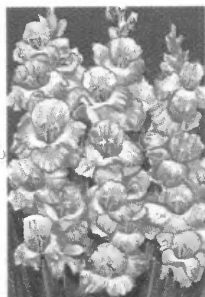

PINK

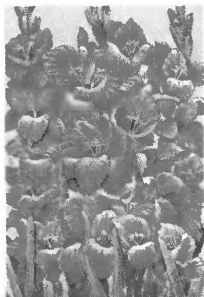

RED

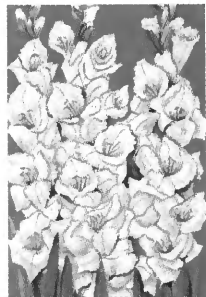

WHITE

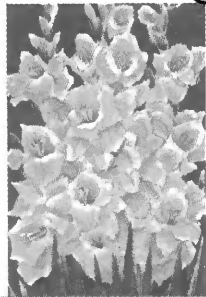

YELLOW

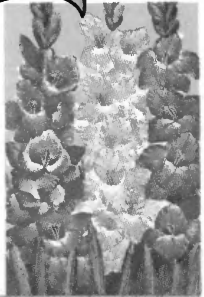

LAVENDER

Minimum 4 Dozen for Only \$2.88!

Just weeks after you plant them — this very summer — these Glads will bloom in all their graceful splendor and bright, vivid color. And how impressive they are when planted in groups by color! This once a year offer features healthy blooming size bulbs, (2¼-3" circ.), priced so fantastically low it is truly amazing. Better yet, you have your choice of colors! Lustrous reds, vivid yellows, brilliant pinks, glistening whites, lovely lavenders and gorgeous bi-colors.

Their legendary beauty, versatility of color range, ease of growth in almost any soil. . . all combine to make Gladiolus the most popular of all garden flowers. Watching them grow and burst into bloom is sheer joy. Even after they grow, they continue to delight you when you cut them and plunge in a vase. Yes, in addition to all their other attractions, glads are the most popular and long-lasting cut flowers! Best of all, you pay only 6¢ a bulb. . . 6 dozen for \$4.32, or order 12 dozen for only \$7.95. Don't miss this opportunity to grow show-stopping Glads! Order your Gladiolus today.

"No Fault" Guarantee

Glads are so popular, of course, because, with little care they bloom year after year. Every item we ship is guaranteed to be exactly as advertised. . . vigorous and healthy tagged for easy identification, well packed for arrival in good condition. You must be satisfied on arrival or you may return within 15 days for full refund, including any postage you sent. Every selection must develop and flourish or we will replace it free (3 year limit). Flush coupon today!

FREE OF EXTRA COST
You get valuable bonus items at no extra cost, as indicated in red on order blank. You'll also receive easy planting instructions.

CLIP AND MAIL COUPON TODAY!

MICHIGAN BULB CO., Dept. GC-144
1950 Waldorf, Grand Rapids, Mich. 49550

Please send order as marked below for spring planting. Include all FREE bonus items due. All items are covered by your No Fault Guarantee.

PRINT MR.-MRS.
NAME MISS-MS.

ADDRESS _____

CITY _____

STATE _____ ZIP _____

HOW MANY	CAT. NO.	ITEM	COST
	239	DELUXE GLAD COLLECTION - 1 doz. each color 1 collection (72 bulbs) - \$4.32 2 collections (144 bulbs) - \$7.95 Order Yours Today!	
	250	Glads, red	
	257	Glads, pink	(Order by dozens only - indicate how many dozen per color, 72¢ per doz. - min. 4 doz. for \$2.88)
	258	Glads, yellow	
	259	Glads, white	
	260	Glads, lavender	
	261	Glads, bi-color	
	200	Cushion Mums (10 for \$2.98 - 20 for \$5.75)	
	101	Oxalis (5 for \$2.98 - 10 for \$5.75)	
	208	Crownvetch (12 for \$4.98 - 24 for \$9.75)	
	205	Creeping Sedum (8 for only \$3.98 - 16 for \$7.75)	
	300	Privet Hedge (20 for \$4.98 - 40 for \$9.50)	
6	FREE	Anemones if order mailed by May 25	0.00
6	FREE	Peacock Orchids if order totals \$7.00	0.00
12	FREE	Oxalis Bulbs (plus 6 Peacock Orchids) if order totals \$10.00	0.00
6	FREE	Patchwork Petals (plus 12 Oxalis and 6 Peacock Orchids) if order totals \$14.00	0.00
10	FREE	Ranunculus (plus 6 Patchwork Petals, 12 Oxalis and 6 Peacock Orchids) if order totals \$18.00	0.00

Remittance enclosed, plus \$1.90 towards postage and handling. Ship postpaid.
 Bill on my credit card, plus \$1.90 postage and handling. Ship postpaid. Indicate below which credit card you wish to be billed on, credit card number, and expiration date.
 MasterCard Visa American Express

TOTAL \$ **1.90**
 GRAND TOTAL \$ _____
 Credit Card # _____ Exp. Date _____

MORE SPRING PLANTING BARGAINS PRICED LOW FOR FAST SELLOUT. ORDER NOW!

An Ocean of Living Color!
CUSHION MUMS
10 for only \$2.98

Giant balls of flaming color to set your landscape ablaze! These hardy Michigan nursery grown root division perennials come to you in an assortment of vivid, gorgeous colors . . . reds, yellows, pinks, purples, bronze, etc., as available. Normally develop to bushel basket size, each plant drenched with masses of 1-2" blooms. Guaranteed to bloom this season and for years to come. Send for yours today!

All-in-One Carefree Ground Cover Chokes Out Stubborn Weeds!
CROWN VETCH - 12 for \$4.98

Sensational flowering ground cover quickly transforms steep slopes, banks, troublesome weedy areas into a thick mat of lacy green foliage smothered with hundreds of delicate pink and white blooms. Hardy, maintenance free, disease and drought resistant. Blooms and spreads year after year without replacing. Plant 3 ft. apart. Helps stop erosion and washouts. Prospers in problem areas where nothing else has a chance!

CREeping SEDUM
 (Dragon's Blood)
8 for only \$3.98

Spreads rapidly in sun or shade, erupts in masses of fiery-red blooms mid-summer to September. Hardy, Michigan nursery grown. Plant 6-12" apart for fast spreading in rock gardens, shady areas, or "trouble spots" where grass won't grow.

Less Than 13¢ a Foot!
20 PRIVET HEDGE PLANTS - \$4.98

20 rooted, certified healthy plants to make 40 feet of neat, dressy hedge. We ship the species best for your climate — Ligustrum sinensis or amurensis. Privet grows quickly into dense compact hedge with shiny leaves. Plant 2 ft. apart for formal protective hedge.

DAHLIAS - 5 for \$2.98

Free-blooming and fast growing, the show-offs of any garden with their huge blooms of intense spectacular color. You get blooming-size roots in an assortment of dazzling colors as available: deep lavender, red, bronze, yellow, pink, white, etc. So easy to grow, Dahlias are often referred to as "the lazy man's flower." Act now!

MICHIGAN BULB COMPANY, 1950 Waldorf, Grand Rapids, Mich. 49550